

**RETAIL PRICE LIST**  
(For Accounts East Of The Rocky Mountains)

# *The Fenton Art Glass Company*

WILLIAMSTOWN, WEST VIRGINIA

Effective on all shipments after July 1, 1960.

**We urge you—**

For your convenience and ours—please use the Fenton Order Blank when placing orders by mail. We will send you two to replace it.

By doing this you will speed up the handling and shipment of **YOUR** order. You can see the Fenton ware number in our Catalog, on our Invoice and on each individual box.

**TO RECEIVE and PRICE:**

Each box is marked with a pressure sensitive label showing Fenton's ware number, color and suggested retail price. Just check the ware number against your invoice and then price for selling by merely transferring the label from the box to the ware.

**COLOR CODE**

AB—Apple Blossom (milk with pink edge)	MI—Milk
AR—Amber	MR—Ruby with Milk
BN—Blue Opaline	PC—Peach Crest
BO—Blue Opalescent	PN—Pink Opaline
BU—Blue	PO—Plum Opalescent
CR—Cranberry	RO—Ruby Overlay
CY—Crystal	SC—Silver Crest
FO—French Opalescent	TO—Topaz Opalescent
GN—Green	YL—Yellow
GO—Green Opalescent	YN—Yellow Opaline

Items ordered in quantities varying from our Standard Pack will be shipped in the next nearest Standard Package.

**TERMS:**

A special handling charge is made on all PARCEL POST shipments. The charge is 10% or \$1.00, whichever is greater.

**Terms:** 1% 15 days from Invoice date, net 30 days, F.O.B. Factory.  
**No Packing Charge**  
**No Freight Allowance**  
**No Allowance For Breakage**  
**Ware should not be returned without written authorization from the Factory.**

See back of Price List for representative ad mats available. Proofs of entire mat line for your selection will be sent you on request. Mats are supplied at no charge.



RETAIL  
PRICE LIST

The Fenton Art Glass Company  
WILLIAMSTOWN, WEST VIRGINIA

(For Accounts East of th

Where no quantity is listed, item is packed one to a carton.

CATL. PAGE NO.	QUAN. OF A COLOR TO A CTN.	WARE NO.	COLOR	DESCRIPTION	RETAIL PRICE	CATL. PAGE NO.	QUAN. OF A COLOR TO A CTN.	WARE NO.	COLOR	DESCRIPTION	RETAIL PRICE	CATL. PAGE NO.	QUAN. OF A COLOR TO A CTN.	WARE NO.	COLOR	DESCRIPTION	RETAIL PRICE
9		1021	MR	Ftd. Ivy Ball	6.00	15	*	3714	MI	13½" Plate	5.00	21		3786	MI	Oval Candy Box	4.00
11		1425	BO CR	4" Rose Bowl	3.00	19		3715	MI	Oil & Mustard	5.50	16	*	3791	MI	Sandwich Tray	6.00
		1425	TO	4" Rose Bowl	3.00	S		3716	MI	8" Bonbon	2.00	18	*	3794	MI	2 Tier Tidbit	9.00
12	2	1427	CR TO	7" Bowl	3.50	16	2	3719	MI	Cereal	1.50	S		3798	MI	Crescent Planter	2.00
11	* 2	1437	CR	7" Basket	5.00	17		3720	MI	Banana Bowl	5.00	21		3799	MI	10" Planter	3.00
10		1441	CR	7" Vase	5.00	17	*	3723	MI	Ftd. Bowl	6.00	15		3801	BO GO	Min. Epergne Set	5.50
10		1450	CR	5" Vase	4.50	20		3724	MI	8½" Bowl	4.00	20		3801	MI TO	Min. Epergne Set	5.50
10		1451	CR	11" Vase	7.50	21		3725	MI	Jelly Dish	1.50			3801	PO	Min. Epergne Set	6.00
11		1454	CR	4½" Vase	3.50	21		3726	MI TO	Ivy Ball	1.50	20		3803	MI	Mayonnaise Set	3.00
12		1456	CR	6" Vase	4.50	15		3727	BO GO	Comport	2.00	19		3805	MI	3 pc. Vanity Set	6.50
12		1457	CR	7½" Vase	4.00	20		3727	MI	Comport	2.00		2	3806	BO FO	Salt & Pepper	2.25
11		1458	CR	8" Vase	6.00			3727	PO	Comport	2.50	18	2	3806	MI TO	Salt & Pepper	2.25
11		1466	BO CR	6" Vase	3.00	17		3728	BO GO	Comport	2.00	22	2	3806	CR	Salt & Pepper	4.00
12		1472	BO CR	6" Vase	3.50	16		3728	MI TO	Comport	2.00	19		3809	MI	Condiment Set	10.00
11		1473	CR TO	Cruet	6.00			3728	PO	Comport	2.50	17		3810	MI	Ash Tray Set 1 ea.	
12		1475	CR	8½" Vase	5.00	21	2	3729	MI	Nut Dish	1.50					3876, 3877, 3878	3.50
12		1476	CR	8" Vase	5.00	14		3730	MI	Ribbon Candy Bowl	5.00	19	2	3816	MI	8" Plate	1.70
10		1477	BO CR	8" Vase	5.00			3731	BO GO	10" Ftd. Bowl	5.00	17		3822	MI	Relish	2.00
12		1667	CR	Wine Bottle	6.00	15		3731	MI	10" Ftd. Bowl	5.00	20	2	3825	FO MI	Sherbet	1.50
9		1920	MI	10½" Sq. Bowl	4.00	14		3731	PO	10" Ftd. Bowl	6.00	21	*	3830	MI	10" Basket	5.00
10	*	1924	MI	Ftd. Bowl	7.50	16		3732	MI	Oval Nut Dish	1.00	22	*	3830	CR	10" Basket	6.00
11		1954	MI	4" Vase	1.70	16		3733	BO GO	Handled Relish	3.00	20	* 6	3834	MI	4½" Basket	2.00
11		1958	MI	8" Ftd. Vase	4.00	16		3733	MI	Handled Relish	3.00	17	* 4	3837	BO GO	7" Basket	2.50
10		1959	MI	9" Ftd. Fan Vase	4.00	17	*	3734	MI	12" Basket	6.00	20	* 4	3837	MI TO	7" Basket	2.50
9	2	1974	MI	2-Lt. Candleholder	3.50	14		3735	MI	9" Cupped Bowl	5.00		* 4	3837	PO	7" Basket	3.00
9		2424	RO	4" Rose Bowl	3.00	14	* 4	3736	MI	6½" Basket	3.00	22	* 2	3837	CR	7" Basket	4.00
9		2451	RO	7" Pinch Vase	4.00	17		3739	MI	12" Celery	4.00	20	* 6	3838	MI	6½" Oval Basket	2.00
9		2452	RO	8" Pinch Vase	4.50	16		3740	MI	12" Divided Relish	4.00	20	*	3839	MI	12" Oval Basket	5.00
9		2453	RO	10" Vase	6.00	S		3750	BO GO	6" Vase	2.50	14	*	3839	PO	12" Oval Basket	6.00
9		2454	RO	6" Vase	4.00	S		3750	MI	6" Vase	2.50	15-20		3842	FO MI	Ftd. Ice Tea	1.65
9		2453	RO	10" Vase	6.00	S		3750	BO GO	6" Vase	2.50	14	*	3839	PO	12" Oval Basket	6.00
9		2454	RO	6" Vase	4.00	S		3750	MI	6" Vase	2.50	15-20		3842	FO MI	Ftd. Ice Tea	1.65
9		2456	RO	6" Vase	3.00	S		3750	PO	6" Vase	3.00	S	4	3843	BO MI	Wine	1.25
9		2457	RO	7½" Vase	4.00	15		3752	MI	11" Vase	5.00	S	4	3843	PO	Wine	1.50
9		2458	RO	8½" Vase	5.00	16	* 4	3753	MI	Ftd. Vase	3.00	15-20		3845	FO MI	Goblet	1.50
9		2459	RO	8½" Vase	5.00	15	2	3754	GO MI	Violet Bowl	1.50	21	2	3847	MI	Punch Cup	1.00
9		2461	RO	Creamer	4.00	16		3755	MI	9" Vase	4.00	20		3850	MI TO	5" Vase	2.80
9		2473	RO	Cruet	6.00	14		3755	PO	9" Vase	5.00	22		3850	CR	5" Vase	4.00
9		2478	BU RO	Decanter	8.00		2	3756	BO GO	8" Bud Vase	2.00	20	2	3853	MI	3" Vase	1.00
12	2	3406	MI	Salt & Pepper	2.50	17	2	3756	MI TO	8" Bud Vase	2.00	14		3854	MI TO	4½" Vase	2.00
12		3408	MI	Cov'd. Sugar & Cream	4.00	14	2	3756	PO	8" Bud Vase	2.50	22		3854	CR	4½" Vase	3.00
12	*	3422	MI	8" Ftd. Bowl	6.00	17		3757	MI	Ftd. Ivy Vase	2.00	19	2	3855	MI	Min. Vase	1.00
13		3428	MI TO	Ftd. Nut Dish	1.50		* 4	3758	BO GO	Medium Vase	2.50	14		3856	MI	6" Vase	2.50
12		3435	MI TO	Hldd. Bonbon	1.50	16	* 4	3758	MI	Medium Vase	2.50	22		3858	CR	8" Vase	5.00
12		3445	MI TO	Goblet	1.50	14	* 4	3758	PO	Medium Vase	3.00	17		3859	MI	8" Vase	4.50
12	2	3450	MI	8" Bud Vase	2.00	15	*	3759	BO GO	Tall Vase	4.00	22		3859	CR	8" Vase	5.50
12		3454	MI	5" Vase	1.50	14	*	3759	MI	Tall Vase	4.00	14		3863	MI	Cruet	4.00
12		3457	MI	7" Vase	2.00		*	3759	PO	Tall Vase	5.00	22		3863	CR	Cruet	4.50
12		3458	MI	9" Vase	4.00	17	*	3760	MI	Pitcher Vase	5.00	15	*	3867	MI	Lavabo	15.00
12		3460	MI	Ftd. Vase	2.50	14	*	3760	PO	Pitcher Vase	6.00	19	2	3869	FO MI	Oil	2.25
13	* 4	3461	MI	Medium Vase	2.50	16		3761	BO MI	Handled Decanter	7.50		2	3869	CR	Oil	3.50
12		3463	MI	Cruet	4.00			3761	TO	Handled Decanter	7.50	17	2	3870	MI	Candleholder	3.00
12		3477	MI	½ lb. Cov. Butter	2.50	14		3761	PO	Handled Decanter	8.00	22	2	3870	CR	Candleholder	4.00
12		3480	MI	Candy Jar	4.00			3762	BO GO	12 oz. Syrup Jug	3.00	19	2	3874	MI	Candleholder	2.50
12		3488	MI	Candy Box	2.50	16		3762	MI TO	12 oz. Syrup Jug	3.00	17	4	3876	MI	#1 Ash Tray	.80
10	*	3511	MI	Ftd. Cakeplate	6.00			3762	PO	12 oz. Syrup Jug	3.50	17		3877	MI	#2 Ash Tray	1.00
10	*	3513	MI	Ftd. Cakeplate	6.00	19		3764	MI	54 oz. Jug	6.00	17		3878	MI	#3 Ash Tray	1.75
17	*	3701	MI	Epergne Set	8.00	19		3767	MI	7 oz. Oil	3.00	21		3880	MI	Candy Jar	2.75
16	*	3703	MI	Chip and Dip	7.50	17		3770	MI	Candleholder	2.50	18		3883	MI	Candy Jar	3.50
20	*	3704	MI	Console Set				3771	BO GO	Candle Bowl	2.50	16		3887	BO GO	Ftd. Candy Jar	4.50
				1) 3724, 2) 3774	11.00	21		3771	MI	Candle Bowl	2.50	18		3887	MI TO	Ftd. Candy Jar	4.50
18	*	3705	MI	Hanging Bowl	10.00	14		3771	PO	Candle Bowl	3.00			3887	PO	Ftd. Candy Jar	6.00
16		3708	MI	Sugar & Cream	3.00	20		3774	MI	10" Candleholder	3.50	18		3889	MI	Mustard & Spoon	1.50
21	*	3712	MI	15 pc. Punch Set		19		3775	MI	Vanity Tray	3.50	18		3900	MI	Sugar & Cream	1.50
				7 qt. Bowl—12 cups	35.00	17		3780	MI	Wedding Jar	5.00	18		3901	MI	Sugar & Cream	1.75

\* Prepacked Items

†"Cup not guaranteed to be heat resistant."

S - July 1, Supplement



CATL. PAGE NO.	QUAN. OF A COLOR TO A CTN.	WARE NO.	COLOR	DESCRIPTION	RETAIL PRICE	CATL. PAGE NO.	QUAN. OF A COLOR TO A CTN.	WARE NO.	COLOR	DESCRIPTION	RETAIL PRICE	CATL. PAGE NO.	QUAN. OF A COLOR TO A CTN.	WARE NO.	COLOR	DESCRIPTION	RETAIL PRICE	
18		3903	MI	Jam Set	3.00			6158	BO GO	Medium Vase	3.00	4 *	7305	SC		5 pc. Epergne Set	16.50	
14		3905	FO MI	7 pc. Juice Set		10		6158	MI	Medium Vase	3.00	6 *	7306	SC		15 pc. Punch Set		
				6) 3945, 1) 3965	8.00	13		6180	BO GO	Candy Box	3.00					7 qt. Bowl -12 cups	37.50	
18		3906	MI	Sugar & Cream	2.25			6180	MI	Candy Box	3.00	5 *	7308	SC		4 pc. Epergne Set	12.50	
19 *		3913	MI	Ftd. Cakeplate	6.00	10		6206	MI	Salt & Pepper	2.25	3 *	7308	AB		4 pc. Epergne Set	15.00	
18		3915	MI	Jam & Jelly	6.50	10		6906	MI	Salt & Pepper	2.50	5	7316	SC		Shallow Bowl	4.50	
18		3916	MI	Oil & Vinegar	6.50	9		6909	MI	Condiment Set	7.00	5	7321	SC		11½" DC Bowl	4.50	
18		3917	MI	Sugar & Cream	4.50	4		7156	SC	6" DC Vase	3.00	5 *	7323	SC		14" Bowl	7.50	
18		3920	MI TO	Ftd. Comport	3.50	6		7156	PC	6" DC Vase	4.00	5	7324	SC		Banana Bowl	7.50	
19		3921	MI	5" Star Bonbon	1.00	7		7157	PC	6" Vase Tulip	4.00	4	7329	SC		Low Ftd. Comport	3.50	
		3924	BO GO	9" Bowl	3.00	7		7166	PC	6" Jug	5.00	5 *	7330	SC		Ftd. Square Bowl	7.50	
19-16		3924	MI TO	9" Bowl	3.00	8		7201	SC	Sugar & Cream	5.50	5	7333	SC		Handled Relish	3.50	
		3924	PO	9" Bowl	3.50	8		7202	SC	Epergne Set	7.50	3	7333	AB		Handled Relish	4.00	
22		3924	CR	9" Bowl	4.00	6		7202	PC	Epergne Set	11.00	5	7334	SC		Divided Relish	4.00	
19	3	3926	MI	6" Bonbon	1.00	8		7203	SC	Mayonnaise Set	4.00	7 * 4	7336	SC		6½" Hdl. Basket	3.50	
21		3927	MI	7" Bowl	2.00	8 †		7209	SC	Cup & Saucer	2.75	3 * 4	7336	AB		6½" Hdl. Basket	4.00	
22		3927	CR	7" Bowl	3.00	8		7210	SC	10½" Plate	3.50	5	7338	SC		8½" Bowl	4.00	
20	2	3928	MI	Berry Dish	1.00	8		7211	SC	12½" Plate	4.50	5	7342	SC		Ftd. Tumbler	2.50	
20		3929	MI	9" Square Bowl	4.00	4 *		7213	SC	Ftd. Cakeplate	7.50	6	7350	PC		5" Vase	4.50	
20		3937	MI	7" Bonbon	1.50	3 *		7213	AB	Ftd. Cakeplate	8.50	4	7354	SC		4½" DC Vase	1.50	
5		3938	MI	12" Bowl	5.00	8 *		7216	SC	16" Torte Plate	7.50	7	7356	SC		6¼" DC Vase	2.50	
21		3942	MI	12 oz. Tumbler	1.10	4-8 2		7217	SC	8½" Plate	2.50	8 2	7377	SC		Ash Tray	2.50	
21	2	3945	FO MI	5 oz. Tumbler	.80		4	7218	SC	5½" Saucer	1.50	3 2	7377	AB		Ash Tray	3.00	
15		3946	FO	16 oz. Tumbler	1.25	8 2		7219	SC	6½" Plate	1.75	8 *	7394	SC		2 Tier Tidbit	10.00	
22		3947	CR	12 oz. Tumbler	2.50	4		7221	SC	Deep Dessert	1.75	7 *	7427	SC		Ftd. Bowl	7.50	
15-21		3949	FO MI	9 oz. Tumbler	1.00	8		7222	SC	Low Dessert	1.50	5	7428	SC		8" Bonbon	2.50	
17	2	3952	BO GO	4" DC Vase	1.00	4 *		7223	SC	13" Bowl	8.00	3	7428	AB		8" Bonbon	3.00	
21	2	3952	MI	4" DC Vase	1.00	7 *		7223	PC	13" Bowl	10.00			7451	SC		6" Vase	2.50
21	2	3953	MI	4" Fan Vase	1.00	8		7224	SC	10" Bowl	4.50	7	7451	PC		6" Vase	4.00	
21		3956	MI	6¼" DC Vase	1.50	3		7224	AB	10" Bowl	5.00			7453	SC		8" Vase	4.00
19	2	3957	MI	6¼" Fan Vase	1.50	7		7224	PC	10" Bowl	6.00	6	7453	PC		8" Vase	5.00	
19		3958	MI	8" DC Vase	2.50	6 3		7225	SC	5½" Bonbon	1.50	4	7454	SC		9" Vase	4.00	
19		3959	MI	8" Fan Vase	2.50	6 2		7226	SC	Sherbet	1.50			7459	SC		9" Vase	5.00
20		3965	FO MI	Squat Jug	3.50	4		7227	SC	7" Bowl	2.25	6	7459	PC		9" Vase	6.00	
20		3967	MI	80 oz. Jug	7.00	7		7227	PC	7" Bowl	4.00	5	7467	SC		70 oz. Jug	7.50	
22		3967	CR	80 oz. Jug	8.00	4		7228	SC	Ftd. Comport	2.50	11		9019	MI		9" C Plate	3.00
	2	3974	BO GO	Candleholder	2.00	3		7228	AB	Ftd. Comport	3.00	7		9020	PC		Shell Bowl	6.00
20-16	2	3974	MI TO	Candleholder	2.00	4		7229	SC	Ftd. Nut Dish	2.00	11 *		9023	MI		Flared Lattice Bowl	8.00
	2	3974	PO	Candleholder	2.50	5 *		7233	SC	13" Basket	12.00	11 *		9028	MI		Comport	8.00
19		3977	MI	¼ lb. Cov. Butter	2.50	8 *		7234	SC	12" Basket	7.00	10 *		9029	MI		Ftd. Comport	5.00
19		3979	MI	Mustard Kettle	1.50	8 * 4		7237	SC	7" Basket	3.00	11 2		9030	MI		Lacy Edge Shell	1.25
16		3980	MI	Ftd. Candy Jar	3.00	6 * 2		7237	PC	7" Basket	5.00	13		9152	BN PN		7" Tulip Vase	3.50
19	2	3990	MI	Kettle	1.00			7247	MI	Punch Cup	1.00			9152	YN		7" Tulip Vase	3.50
20 *12		3994	MI	4½" Jardiniere	1.20		†	7249	MI	Cup	1.25			9153	BN PN		5" Vase	3.50
15	2	3995	BO GO	Slipper	1.00	7		7250	PC	8" Vase Tulip	4.50	13		9153	YN		5" Vase	3.50
21	2	3995	MI TO	Slipper	1.00	8		7254	SC	4½" Vase	2.25		3	9175	AR BU		5" Ash Tray	1.00
20		3996	MI	6" Jardiniere	1.75	3		7254	AB	4½" Vase	2.50	13 3		9175	CY GN		5" Ash Tray	1.00
18		3998	MI	Hurricane Lamp	4.50	4		7258	SC	8" DC Vase	3.50	13 3		9175	YL		5" Ash Tray	1.00
11		4802	MI	Epergne Set	5.00	3		7258	AB	8" DC Vase	4.00	13		9176	AR BU		9" Ash Tray	2.50
9		5116	MI	8" Leaf Plate	2.00	7		7258	PC	8" DC Vase	4.50			9176	CY GN		9" Ash Tray	2.50
9		5118	MI	11" Leaf Plate	3.00	7 *		7262	SC	12" Vase	7.50	13		9176	YL		9" Ash Tray	2.50
10 *		5196	MI	Leaf Tidbit	6.50	3 *		7262	AB	12" Vase	8.50	11		9178	BO MI		9" Ogee Ash Tray	3.00
10	2	5606	MI	Salt & Pepper	2.25	8 2		7271	SC	Candleholder	3.00	13		9178	TO		9" Ogee Ash Tray	3.00
5		5813	SC	Low Ftd. Cakeplate	5.50	3 2		7271	AB	Candleholder	3.50	11		9522	CY		Punch Ladle	2.20
4		5823	SC	11" Bowl	5.50	6 2		7272	SC	Candleholder	3.50	11 12		R9523	CY		Mayonnaise Ladle	.60
4		5824	SC	Banana Bowl	5.50	7 2		7272	PC	Candleholder	5.00	1 doz.		9581	—		Punch Cup Hook, per dz.	1.00
10		6006	MI	Salt & Pepper	2.25	5 2		7274	SC	Candleholder	3.00							
6		6056	PC	6" Vase	3.50	7		7280	SC	Ftd. Candy Box	6.00							
6		6058	PC	6½" Vase	4.50	4 *		7291	SC	Sandwich Tray	6.50							
13 * 2		6137	BO GO	Basket	3.00	4 *		7294	SC	2 Tier Tidbit	10.00							
	* 2	6137	MI	Basket	3.00	8 *		7295	SC	3 Tier Tidbit	12.00							
13		6152	BO GO	4" Vase	2.00	8		7296	SC	2 Tier Tidbit	6.50							
		6152	MI	4" Vase	2.00	5 *		7303	SC	Chip and Dip	9.00							



## "Simply Elegant"

Simple lines of pure elegance to make your most delicious cake even more tempting. Put it on this footed cake plate of lustrous Milk Glass with its rippled edge of handspun crystal and listen to the "oohs and aahs".

Its huge 13" diameter for easy convenience in cutting makes a perfect center piece for table or buffet.

Ask for  
Silvercrest



Handmade in the age old manner

STORE NAME

M-55-17

Actual Size is  
2 Col. x 6 in.



There's a place for plants or flowers in every home regardless of the time of the year — and to really set them off choose from excitingly different and beautiful Hobnail Milk Glass Planters by FENTON. — they're Handmade!

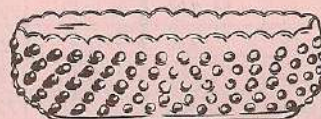

STORE NAME

M-60-33

Actual Size is  
2 Col. x 7 in.

## SOME DISH!

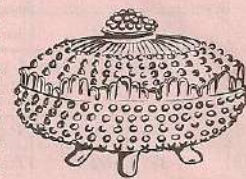

A new Fenton Candy Box in Hobnail. A conversation piece of handmade Milk Glass which holds a generous amount of confections. It's different! It's Some Dish!



STORE NAME

M-60-32

Actual Size is  
1 Col. x 7 in.

## A DASH O' THIS 'N DASH O' THAT

... here are truly distinctive salt and pepper shakers that will add zest to any table. If you don't mind being peppered with questions by your friends as to where you found these unusual shakers, then by all means come in and choose yours from a variety of beautifully handmade patterns — traditional to modern. And do it today, they aren't going to last!



America's  
finest glass  
in Color!



STORE NAME

M-60-26

Actual Size is  
2 Col. x 7 in.



Put the  
Stocking  
in this

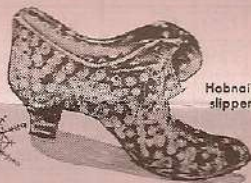

Handmade Glassware  
by Fenton

For hard-to-suit loved ones, find a wonderful array of Christmas gifts—large and small—in our collection of handmade Fenton glassware! Moderate prices... See them soon, while our stock is still complete!

STORE NAME

M-54-13

Actual Size is  
1 Col. x 5 in.

For that cherished gift

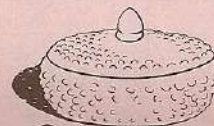

HOB NAIL Candy Jars

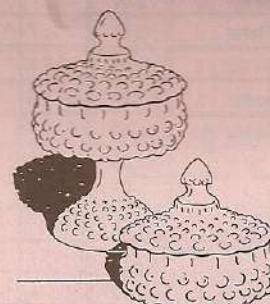

ADD A TOUCH of Victorian Charm to your home with an authentic reproduction of great grandmother's favorite candy jars. Handmade in the age old manner from America's Finest Milk Glass.



STORE NAME

M-55-10

Actual Size is  
2 Col. x 6 in.