

The Fenton Art Glass Company

WILLIAMSTOWN, WEST VIRGINIA

Effective on all shipments after January 1, 1962.

We urge you—

For your convenience and ours—please use the Fenton Order Blank when placing orders by mail. We will send you two to replace it.

By doing this you will speed up the handling and shipment of **YOUR** order. You can see the Fenton ware number in our Catalog, on our Invoice and on each individual box.

TO RECEIVE and PRICE:

Each box is marked with a pressure sensitive label showing Fenton's ware number, color and suggested retail price. Just check the ware number against your invoice and then price for selling by merely transferring the label from the box to the ware.

COLOR CODE

AR—Amber	HA—Honey Amber
BO—Blue Opalescent	MI—Milk
BU—Blue	MR—Ruby with Milk
BW—Black & White	OB—Opaque Blue
CA—Colonial Amber	PA—Plated Amberina
CB—Colonial Blue	PC—Peach Crest
CP—Colonial Pink	PO—Plum Opalescent
CR—Cranberry	RO—Ruby Overlay
CY—Crystal	SC—Silver Crest
FO—French Opalescent	TO—Topaz Opalescent
GR—Green	WR—Wild Rose

Items ordered in quantities varying from our Standard Pack will be shipped in the next nearest Standard Package.

TERMS:

A special handling charge is made on all PARCEL POST shipments. The charge is 10% or \$1.00, whichever is greater.

Terms: 1% 15 days from Invoice date, net 30 days, F.O.B. Factory.
No Packing Charge
No Freight Allowance
No Allowance For Breakage
Ware should not be returned without written authorization from the Factory.

See back of Price List for representative ad mats available. Proofs of entire mat line for your selection will be sent you on request. Mats are supplied at no charge.

**RETAIL
PRICE LIST**

The Fenton Art Glass Company

(For Accounts East of the

WILLIAMSTOWN, WEST VIRGINIA

Where no quantity is listed, item is packed one to a carton.

CATL. PAGE NO.	QUAN. OF A COLOR TO A CTN.	WARE NO.	COLOR	DESCRIPTION	RETAIL PRICE	CATL. PAGE NO.	QUAN. OF A COLOR TO A CTN.	WARE NO.	COLOR	DESCRIPTION	RETAIL PRICE	CATL. PAGE NO.	QUAN. OF A COLOR TO A CTN.	WARE NO.	COLOR	DESCRIPTION	RETAIL PRICE
19		1021	MR	Ftd. Ivy Ball	6.00	11		3626	MI	8" Bowl	3.50	9	* 2	3758	BO MI	Medium Vase	2.50
S		1356	HA OB	7½" Vase	5.00	S		3627	MI	Ftd. Peanut Dish	2.00		* 2	3758	PO	Medium Vase	3.00
		1356	WR	7½" Vase	5.00	S		3628	MI	Ftd. DC Comport	2.00	4	*	3759	MI	Tall Vase	4.00
13-S		1358	HA OB	8" Pinch Vase	5.00	S		3629	MI	Ftd. Nut Dish	1.50		*	3759	PO	Tall Vase	5.00
		1358	WR	8" Pinch Vase	5.00	11	3	3630	MI	Bonbon	1.00	8	*	3760	MI	Pitcher Vase	5.00
12-S	*	1359	HA OB	11½" Vase	10.00	S	2	3631	MI	Ftd. Nut Dish	1.50	4	*	3760	PO	Pitcher Vase	6.00
13	*	1359	WR	11½" Vase	10.00	S	2	3655	MI	5" Vase	1.50	8		3761	BO MI	Handled Decanter	7.50
21	2	1427	CR	7" Bowl	3.50	S		3656	MI	5½" Vase DC	2.00	4		3761	PO	Handled Decanter	8.00
21	* 2	1437	CR	7" Basket	5.00	S		3656	HA OB	5½" Vase DC	2.50	6		3762	MI	12 oz. Syrup Jug	3.00
21		1454	CR	4½" Vase	3.50	S		3656	WR	5½" Vase DC	2.50	5		3762	HA OB	12 oz. Syrup Jug	4.00
21		1456	CR	6" Vase	4.50	S		3657	MI	7" Vase	2.50	3		3762	WR	12 oz. Syrup Jug	4.00
21		1457	CR	7½" Vase	4.00	S		3659	MI	9" Vase	3.50	3		3764	MI	54 oz. Jug	6.00
21		1466	CR	6" Vase	3.00	8	2	3670	MI	Low Candleholder	1.50	7		3767	MI	7 oz. Oil	3.50
S		1637	OB PA	7" Deep Basket	6.00	10	2	3671	MI	Petite Epergne	1.50	5		3770	MI	Candleholder	2.50
S		1650	OB PA	10½" Vase	6.00	11		3672	MI	Two-Lite Candleholder	4.00	7		3771	MI	Candle Bowl	2.50
S		1651	OB PA	7" Vase	4.00	S	2	3673	MI	Ftd. Candleholder	2.00	9		3774	MI	10" Candleholder	3.50
21		1667	CR	Wine Bottle	7.00	10-11		3674	MI	6" Candleholder	2.50	10		3775	MI	Vanity Tray	3.50
S		1680	OB PA	Cov'd. Candy Jar	6.00	10		3677	MI	Cov'd. Butter & Cheese	4.00	3		3780	MI	Wedding Jar	5.00
S	*	1690	OB PA	Courting Lamp (Oil)	10.00	S		3678	MI	Crescent Candle	2.50	8		3786	MI	Oval Candy Box	4.00
S	*	1691	OB PA	Courting Lamp (Electric)	12.00	11	2	3679	MI	5" Square Ash Tray	1.25	11	*	3791	MI	Sandwich Tray	6.00
S		1737	CA CB	7" Deep Basket	5.00	S	*	3680	MI	Cov'd. Cookie Jar	7.50	11	*	3794	MI	2 Tier Tidbit	9.00
S		1740	CA CB	10 oz. Tumbler	1.50	11		3685	MI	Cov'd. Cigarette Box	2.00	7		3798	MI	Crescent Planter	2.00
S		1750	CA CB	10½" Vase	5.00	S		3690	MI	9½" Planter	5.00	5		3799	MI	10" Planter	3.00
S		1751	CA CB	7" Vase	3.00	7		3698	MI	10" Crescent Planter	3.00	5		3801	BO MI	Min. Epergne Set	5.50
S		1761	CA CB	10 oz. Pitcher	2.50	3		3699	MI	Square Planter	2.00			3801	PO	Min. Epergne Set	6.00
S		1764	CA CB	44 oz. Pitcher	5.00	8	*	3701	MI	Epergne Set	8.00	7		3803	MI	Mayonnaise Set	3.00
S		1766	CA CB	64 oz. Pitcher	6.00	11	*	3703	MI	Chip and Dip	7.50	10		3805	MI	3 pc. Vanity Set	6.50
S		1780	CA CB	Cov'd. Candy Jar	5.00	11	*	3705	MI	Hanging Bowl	10.00	5	2	3806	BO BW	Salt & Pepper	2.50
S	*	1790	CA CB	Courting Lamp (Oil)	9.00	8		3708	MI	Sugar & Cream	3.00	10	2	3806	FO MI	Salt & Pepper	2.50
S	*	1791	CA CB	Courting Lamp (Electric)	11.00	10	*	3712	MI	15 pc. Punch Set		6	2	3806	CR	Salt & Pepper	4.00
19		1920	MI	10½" Sq. Bowl	4.00					7 qt. Bowl—12 cups	35.00	3		3809	MI	Condiment Set	10.00
20		1954	MI	4" Vase	1.70	6	*	3714	MI	13½" Plate	5.00	6		3810	MI	Ash Tray Set 1 ea.	
20		1959	MI	9" Ftd. Fan Vase	4.00	9		3716	MI	8" Bonbon	2.00					3876, 3877, 3878	3.50
19	2	1974	MI	2-Lt. Candleholder	3.50	9	2	3719	MI	Cereal	1.50	8	2	3816	MI	8" Plate	1.70
19		2424	RO	4" Rose Bowl	3.00	5		3720	MI	Banana Bowl	5.00	6		3822	MI	Relish	2.00
19		2451	RO	7" Pinch Vase	4.00	5	*	3723	MI	Ftd. Bowl	6.00	5	2	3825	FO MI	Sherbet	1.50
19		2452	RO	8" Pinch Vase	5.00	9		3724	MI	8½" Bowl	4.00	4	*	3830	MI	10" Basket	5.00
19		2454	RO	6" Vase	4.00	5		3725	MI	Jelly Dish	1.50	6	*	3830	CR	10" Basket	6.00
19		2456	RO	6" Vase	3.00	7		3726	MI	Ivy Ball	1.50	9	* 6	3834	MI	4½" Basket	2.00
19		2457	RO	7½" Vase	4.00	9-8		3727	BO MI	Comport	2.00	9	* 4	3837	BO MI	7" Basket	2.50
19		2458	RO	8½" Vase	5.00	4		3727	PO	Comport	2.50		* 4	3837	PO	7" Basket	3.00
19		2461	RO	Creamer	4.00	9-3		3728	BO MI	Comport	2.00	6	* 2	3837	CR	7" Basket	4.00
19		2473	RO	Cruet	6.00			3728	PO	Comport	2.50	9	* 6	3838	MI	6½" Oval Basket	2.00
19		2478	RO	Decanter	8.00	7	2	3729	MI	Nut Dish	1.50	7	*	3839	MI	12" Oval Basket	5.00
13		2806	MI	Salt & Pepper Set	2.50	3		3731	MI	10" Ftd. Bowl	5.00	4	*	3839	PO	12" Oval Basket	6.00
13		2865	MI	32-oz. Handled Pitcher	3.50	4		3731	PO	10" Ftd. Bowl	6.00	11-5		3842	FO MI	Ftd. Ice Tea	1.65
21	2	3406	MI	Salt & Pepper	2.50	8		3732	MI	Oval Nut Dish	1.00	8	4	3843	BO MI	Wine	1.25
21		3428	MI	Ftd. Nut Dish	1.50	6		3733	BO MI	Handled Relish	3.00	4	4	3843	PO	Wine	1.50
S		3445	CA CB	Goblet - Cactus	1.50	11	*	3734	MI	12" Basket	6.00	11-5		3845	FO MI	Goblet	1.50
S-21		3445	CP MI	Goblet - Cactus	1.50	4		3735	MI	9" Cupped Bowl	5.00	10	2	3847	MI	Punch Cup	1.00
21		3450	MI	8" Bud Vase	2.00	4	* 4	3736	MI	6½" Basket	3.00	8		3850	MI	5" Vase	3.00
21		3460	MI	Ftd. Vase	2.50	9		3739	MI	12" Celery	4.00	6		3850	CR HA	5" Vase	4.00
21		3488	MI	Candy Box	3.00	10		3740	MI	12" Divided Relish	4.00	5		3850	OB WR	5" Vase	4.00
S	*	3510	SC	11" Ftd. Cakeplate	6.00	3		3750	MI	6" Vase	2.50	4	2	3853	MI	3" Vase	1.00
20	*	3511	MI	Ftd. Cakeplate	6.00	8		3752	MI	11" Vase	5.00	8		3854	MI	4½" Vase	2.00
20	*	3513	MI	Ftd. Cakeplate	6.00	S		3752	HA OB	11" Vase	6.00	6		3854	CR	4½" Vase	3.00
S		3602	BW MI	Kitchen Salt & Pepper	3.50			3752	WR	11" Vase	6.00	7	2	3855	MI	Min. Vase	1.00
10		3606	MI	Cov'd. Sugar & Cream	3.50	9	* 2	3753	MI	Ftd. Vase	3.00	4		3856	MI	6" Vase	2.50
S		3620	MI	Low Banana Bowl	5.00	5	2	3754	MI	Violet Bowl	1.50	5		3856	HA OB	6" Vase	3.00
7		3622	MI	9½" Shallow Bowl	5.00	8		3755	MI	9" Vase	4.00			3856	WR	6" Vase	3.00
11		3623	MI	10½" Bowl	5.00	5	2	3756	BO MI	8" Bud Vase	2.00	5		3858	MI	8" Vase	4.00
10		3624	MI	10½" DC Bowl	5.00	4	2	3756	PO	8" Bud Vase	2.50	6-3		3858	CR HA	8" Vase	5.00
10		3625	MI	8" Oval Bowl	2.50	8		3757	MI	Ftd. Ivy Vase	2.00			3858	WR	8" Vase	5.00

* Prepacked Items.

† Cup not guaranteed to be heat resistant.

CATL. PAGE NO.	QUAN. OF A COLOR TO A CTN.	WARE NO.	COLOR	DESCRIPTION	RETAIL PRICE	CATL. PAGE NO.	QUAN. OF A COLOR TO A CTN.	WARE NO.	COLOR	DESCRIPTION	RETAIL PRICE	CATL. PAGE NO.	QUAN. OF A COLOR TO A CTN.	WARE NO.	COLOR	DESCRIPTION	RETAIL PRICE
9		3859	MI	8" Vase	5.00	7		3996	MI	6" Jardiniere	2.00	16	2	7274	SC	Candleholder	3.00
5		3863	MI	Cruet	4.00	7		3998	MI	Hurricane Lamp	5.00	17		7280	SC	Ftd. Candy Box	6.00
6		3863	CR	Cruet	5.00	5		4429	CA CB	Ftd. Comport	2.00	14	*	7291	SC	Sandwich Tray	7.00
3	*	3867	MI	Lavabo	15.00	5		4429	CP	Ftd. Comport	2.00	16	*	7294	SC	2 Tier Tidbit	10.00
5	*	3867	HA OB	Lavabo	20.00	5		4445	CA CB	Goblet - Thumbprint	1.50	17	*	7295	SC	3 Tier Tidbit	12.00
5	*	3867	WR	Lavabo	20.00	5		4445	CP	Goblet - Thumbprint	1.50	17		7296	SC	2 Tier Tidbit	6.50
7	2	3869	FO MI	Oil	2.50	20		4802	MI	Epergne Set	5.00	16	*	7303	SC	Chip and Dip	9.00
6	2	3869	CR	Oil	3.50	19		5116	MI	8" Leaf Plate	2.00	16	*	7305	SC	5 pc. Epergne Set	16.50
5	2	3870	MI	Candleholder	3.00	19		5118	MI	11" Leaf Plate	3.00	17	*	7306	SC	15 pc. Punch Set	
6	2	3870	CR	Candleholder	4.00	20	*	5196	MI	Leaf Tidbit	6.50					7 qt. Bowl — 12 Cups	37.50
8	2	3874	MI	Candleholder	2.50	20	2	5606	MI	Salt & Pepper	2.50	15	*	7308	SC	4 pc. Epergne Set	12.50
7	4	3876	MI	#1 Ash Tray	.80	16		5813	SC	Low Ftd. Cakeplate	5.50	17		7316	SC	Shallow Bowl	5.00
7		3877	MI	#2 Ash Tray	1.00	15		5823	SC	11" Bowl	5.50	14		7321	SC	11½" DC Bowl	5.00
7		3878	MI	#3 Ash Tray	1.75	16		5824	SC	Banana Bowl	5.50	15	*	7323	SC	14" Bowl	7.50
6		3880	MI	Candy Jar	3.00	13-5		5858	HA OB	8" DC Vase	4.00	15	*	7324	SC	Banana Bowl	7.50
8		3883	MI	Candy Jar	3.50	13		5858	WR	8" DC Vase	4.00	15		7329	SC	Low Ftd. Comport	3.50
9-8		3887	BO MI	Ftd. Candy Jar	5.00	15		5859	SC	8" Vase	4.00	14	*	7330	SC	Ftd. Square Bowl	7.50
7		3889	MI	Mustard & Spoon	1.50	20		6006	MI	Salt & Pepper	2.50	15		7333	SC	Handled Relish	3.50
10		3900	MI	Sugar & Cream	1.50	18		6056	PC	6" Vase	3.50	15		7334	SC	Divided Relish	4.00
6		3901	MI	Sugar & Cream	2.00	5		6080	HA OB	Candy Box	6.00	15	*	7336	SC	6½" Hdl. Basket	3.50
7		3903	MI	Jam Set	3.00	12		6080	WR	Candy Box	6.00	15		7338	SC	8½" Bowl	4.00
4		3905	MI	7 pc. Juice Set 6) 3945, 1) 3965	8.00	20		6206	MI	Salt & Pepper	2.50	17		7342	SC	Ftd. Tumbler	2.50
10		3906	MI	Sugar & Cream	2.50	5		6345	CA CB	Goblet - Flower Band	1.50	18		7350	PC	5" Vase	5.00
8	*	3913	MI	Ftd. Cakeplate	6.00	20		6906	MI	Salt & Pepper	2.50	14		7354	SC	4½" DC Vase	1.50
6		3915	MI	Jam & Jelly	6.50	19		6909	MI	Condiment Set	7.00	14	2	7377	SC	6¼" DC Vase	2.50
6		3916	MI	Oil & Vinegar	7.00	14		7156	SC	6" DC Vase	3.00	16	*	7394	SC	Ash Tray	2.50
6		3917	MI	Sugar & Cream	4.50	18		7156	PC	6" DC Vase	4.00		S *	7402	SC	2 Tier Tidbit	10.00
5		3920	MI	Ftd. Comport	3.50	18		7157	PC	6" Vase Tulip	4.00		S *	7403	SC	2 pc. Epergne Set	12.00
10		3921	MI	5" Star Bonbon	1.00	18		7166	PC	6" Jug	5.00					Shrimp 'n Dip (With toothpick)	7.50
3		3924	BO MI	9" Bowl	3.00	17		7201	SC	6" Jug	5.00	15		7425	SC	7½" Bowl	3.00
3-6		3924	CR	9" Bowl	4.00	15		7202	SC	Sugar & Cream	6.00	17	*	7427	SC	7½" Bowl	3.00
10	3	3926	MI	6" Bonbon	1.00	16		7203	SC	Epergne Set	7.50	17	*	7427	SC	Ftd. Bowl	7.50
7		3927	MI	7" Bowl	2.00	15	†	7209	SC	Mayonnaise Set	4.50	15		7428	SC	8" Bonbon	2.50
6		3927	CR	7" Bowl	3.00	16		7210	SC	Cup & Saucer	3.00	16		7429	SC	Ftd. Comport - DC	4.00
7	2	3928	MI	Berry Dish	1.00	16		7211	SC	10½" Plate	3.50	17		7430	SC	Ftd. Comport - Flared	4.00
6		3937	MI	7" Bonbon	1.50	14	*	7213	SC	12½" Plate	5.00	15		7451	SC	6" Vase	2.50
7		3938	MI	12" Bowl	5.00	16	*	7216	SC	Ftd. Cakeplate	7.50	15		7453	SC	8" Vase	4.00
10		3942	MI	12 oz. Tumbler	1.20	14-16	2	7217	SC	16" Torte Plate	7.50	17		7467	SC	70 oz. Jug	7.50
10	2	3945	FO MI	5 oz. Tumbler	.80	16	2	7219	SC	8½" Plate	2.50	17		7474	SC	6" Candleholder	3.50
11		3946	FO	16 oz. Tumbler	1.30	15		7222	SC	6½" Plate	1.75	18		9020	PC	Shell Bowl	6.00
6		3947	CR	12 oz. Tumbler	2.50	14	*	7223	SC	Low Dessert	1.50	20	*	9023	MI	Flared Lattice Bowl	8.00
11-10		3949	FO MI	9 oz. Tumbler	1.00	18	*	7223	PC	13" Bowl	8.00	20	*	9029	MI	Ftd. Comport	5.00
9	2	3952	BO GR	4" DC Vase	1.00	15		7224	SC	13" Bowl	10.00	20	2	9030	MI	Lacy Edge Shell	1.00
5	2	3952	MI	4" DC Vase	1.00	18		7224	PC	10" Bowl	5.00		S	9045	CA CB	Goblet - Pineapple	1.50
7	2	3953	MI	4" Fan Vase	1.00	14	3	7225	SC	10" Bowl	6.00		S	9045	CP	Goblet - Pineapple	1.50
5		3956	MI	6¼" DC Vase	1.50	14	2	7226	SC	5½" Bonbon	1.50	21		9080	AR MI	Honey Jar	4.00
7	2	3957	MI	6¼" Fan Vase	1.50	15		7227	SC	Sherbet	1.50	13		9106	MI	Salt & Pepper Set	2.50
5		3958	MI	8" DC Vase	3.00	18		7227	PC	7" Bowl	2.50		S	9129	CA CB	Ftd. Comport	2.00
7		3959	MI	8" Fan Vase	3.00	17		7228	SC	7" Bowl	4.00		S	9129	CP	Ftd. Comport	2.00
9		3965	FO MI	Squat Jug	3.50	15		7229	SC	Ftd. Comport	2.50		S	9145	CA CB	Goblet - Stippled Scroll	1.50
9		3967	MI	80 oz. Jug	7.00	14	*	7233	SC	Ftd. Nut Dish	2.00		S	9145	CP	Goblet - Stippled Scroll	1.50
6		3967	CR	80 oz. Jug	8.00	16	*	7234	SC	13" Basket	12.00		3	9175	AR BU	5" Ash Tray	1.00
5	2	3974	BO MI	Candleholder	2.00	15	*	7237	SC	12" Basket	7.00	18	3	9175	CY	5" Ash Tray	1.00
3	2	3974	PO	Candleholder	2.50	18	*	7237	PC	7" Basket	3.00	18		9176	AR BU	9" Ash Tray	2.50
7		3977	MI	¼ lb. Cov. Butter	2.50	18		7250	PC	7" Basket	5.00			9176	CY	9" Ash Tray	2.50
10		3979	MI	Mustard Kettle	1.50	14		7254	SC	8" Vase Tulip	4.50	20		9178	MI	9" Ogee Ash Tray	3.00
5		3980	MI	Ftd. Candy Jar	3.00	14		7258	SC	4½" Vase	2.25		S	9229	CA CB	Ftd. Comport	2.00
10	2	3990	MI	Kettle	1.00	18		7258	PC	8" DC Vase	3.50		S	9229	CP	Ftd. Comport	2.00
5	2	3991	MI	Hat	1.00	17	*	7262	SC	8" DC Vase	4.50		S	9245	CA CB	Goblet - Empress	1.50
7	*12	3994	MI	4½" Jardiniere	1.20	15	2	7271	SC	12" Vase	8.00		S	9245	CP	Goblet - Empress	1.50
10	2	3995	BO MI	Slipper	1.00	14	2	7272	SC	Candleholder	3.00	21		9522	CY	Punch Ladle	2.20
	2	3995	TO	Slipper	1.00	18	2	7272	PC	Candleholder	5.00	21	12	R9523	CY	Mayonnaise Ladle	.60
												1 doz.		9581	—	Punch Cup Hook, per dz.	1.00

"Simply Elegant"

Simple lines of pure elegance to make your most delicious cake even more tempting. Put it on this footed cake plate of lustrous Milk Glass with its rippled edge of handspun crystal and listen to the "oohs and aahs".

Its huge 13" diameter for easy convenience in cutting makes a perfect center piece for table or buffet.



Ask for
Silvercrest



Hand made in the age old manner

STORE NAME

M - 55 - 17

Actual Size is
2 Col. x 6 in.

country-fresh charm

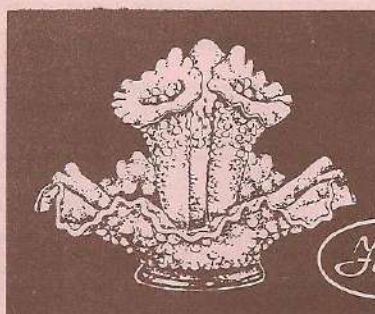

a unique handmade MINIATURE Epergne Set

A fluted bowl with ruffles that could have been copied from Grandmother's blouse of the 1890's.

Tall, trumpet-like vases cup your floral arrangements or remove so the bowl may be used for candies and nuts. This lovely epergne has a long cherished antique appeal. In five colors—Milk Glass, Topaz, Blue, Green and Plum Opalescent.

DEALER NAME

M - 59 - 11

Actual Size is
2 Col. x 7 in.

Lovely
Things

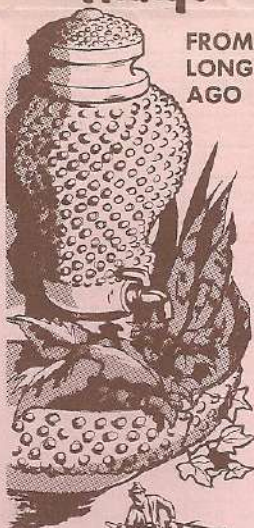

FROM
LONG
AGO



HOBNAIL

Lavabo

IN AUTHENTIC
MILK GLASS

The Lavabo has fast become the most beautiful form of wall planter, and this one of Hobnail White Milk Glass is one of the prettiest we've seen. And it really works. Remove lid and fill 10½" high urn with water, then just turn the spigot to water the plants in the 9½" wide basin beneath.

STORE

M-58-28

Actual Size Is
1 col. x 9"



For that cherished gift



HOBNAIL

Candy Jars



ADD A TOUCH of Victorian Charm to your home with an authentic reproduction of great grandmother's favorite candy jars. Handmade in the age old manner from America's Finest Milk Glass.



STORE NAME

M - 55 - 10

Actual Size is
2 Col. x 6 in.

**SOME
DISH!**

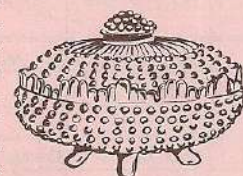

A new Fenton Candy Box in Hobnail. A conversation piece of handmade Milk Glass which holds a generous amount of confections. It's different! It's Some Dish!



STORE NAME

M - 60 - 32

Actual Size is
1 Col. x 7 in.

**HOBNAIL
beauty stands apart**

...true beauty stands apart—and so it is with Fenton's HOBNAIL pattern. Never has anything captured the imagination with its unusual loveliness as has Hobnail. We just couldn't resist it, and simply had to share it with you. The colors are beautiful—in Milk Glass too. And you'll be pleasantly surprised at how inexpensive fine hand-crafted glass can really be.

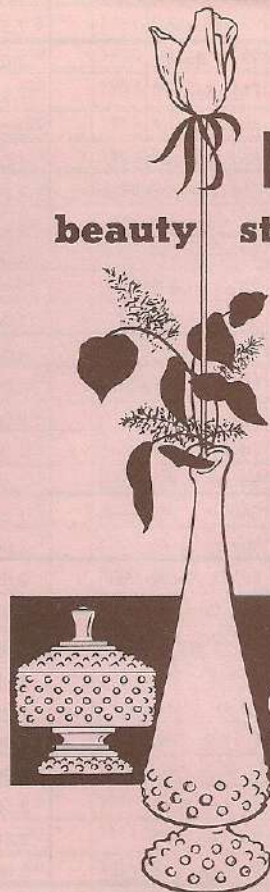

America's
finest glass
in Color!

STORE NAME

M - 57 - 25

Actual Size is
2 Col. x 7 in.