

RETAIL PRICE LIST
(For Accounts East Of The Rocky Mountains)

The Fenton Art Glass Company

WILLIAMSTOWN, WEST VIRGINIA

Effective on all shipments after July 1, 1961.

We urge you—

For your convenience and ours—please use the Fenton Order Blank when placing orders by mail. We will send you two to replace it.

By doing this you will speed up the handling and shipment of **YOUR** order. You can see the Fenton ware number in our Catalog, on our Invoice and on each individual box.

TO RECEIVE and PRICE:

Each box is marked with a pressure sensitive label showing Fenton's ware number, color and suggested retail price. Just check the ware number against your invoice and then price for selling by merely transferring the label from the box to the ware.

COLOR CODE

AG—Apple Green	HA—Honey Amber
AR—Amber	MI—Milk
BO—Blue Opalescent	MR—Ruby with Milk
BU—Blue	PC—Peach Crest
BV—Powder Blue	PO—Plum Opalescent
CL—Coral	RO—Ruby Overlay
CR—Cranberry	SC—Silver Crest
CY—Crystal	TO—Topaz Opalescent
FO—French Opalescent	WR—Wild Rose
GR—Green	

Items ordered in quantities varying from our Standard Pack will be shipped in the next nearest Standard Package.

TERMS:

A special handling charge is made on all PARCEL POST shipments. The charge is 10% or \$1.00, whichever is greater.

Terms: 1% 15 days from Invoice date, net 30 days, F.O.B. Factory.
No Packing Charge
No Freight Allowance
No Allowance For Breakage
Ware should not be returned without written authorization from the Factory.

See back of Price List for representative ad mats available. Proofs of entire mat line for your selection will be sent you on request. Mats are supplied at no charge.

**RETAIL
PRICE LIST**

The Fenton Art Glass Company

(For Accounts East of the

WILLIAMSTOWN, WEST VIRGINIA

Where no quantity is listed, item is packed one to a carton.

CATL. PAGE NO.	QUAN. OF A COLOR TO A CTN.	WARE NO.	COLOR	DESCRIPTION	RETAIL PRICE	CATL. PAGE NO.	QUAN. OF A COLOR TO A CTN.	WARE NO.	COLOR	DESCRIPTION	RETAIL PRICE	CATL. PAGE NO.	QUAN. OF A COLOR TO A CTN.	WARE NO.	COLOR	DESCRIPTION	RETAIL PRICE
19		1021	MR	Ftd. Ivy Ball	6.00	8	2	3670	MI	Low Candleholder	1.25	3		3764	MI	54 oz. Jug	6.00
13		1350	AG BV	5" Vase	5.00	10	2	3671	MI	Petite Epergne	1.50	7		3767	MI	7 oz. Oil	3.00
		1350	CL HA	5" Vase	5.00	11		3672	MI	Two-Lite Candleholder	4.00	5		3770	MI	Candleholder	2.50
		1350	WR	5" Vase	5.00	10-11		3674	MI	6" Candleholder	2.50	7		3771	MI	Candle Bowl	2.50
13		1356	AG BV	7½" Vase	5.00	10		3677	MI	Cov'd. Butter & Cheese	5.00	9		3774	MI	10" Candleholder	3.50
		1356	CL HA	7½" Vase	5.00	11	2	3679	MI	5" Square Ash Tray	1.25	10		3775	MI	Vanity Tray	3.50
		1356	WR	7½" Vase	5.00	11		3685	MI	Cov'd. Cigarette Box	2.00	3		3780	MI	Wedding Jar	5.00
12		1358	AG BV	8" Pinch Vase	5.00	7		3698	MI	10" Crescent Planter	3.00	8		3786	MI	Oval Candy Box	4.00
13		1358	CL HA	8" Pinch Vase	5.00	3		3699	MI	Square Planter	2.00	11 *		3791	MI	Sandwich Tray	6.00
		1358	WR	8" Pinch Vase	5.00	8 *		3701	MI	Epergne Set	8.00	11 *		3794	MI	2 Tier Tidbit	9.00
	*	1359	AG BV	11½" Vase	10.00	11 *		3703	MI	Chip and Dip	7.50	7		3798	MI	Crescent Planter	2.00
12 *		1359	CL HA	11½" Vase	10.00	11 *		3705	MI	Hanging Bowl	10.00	5		3799	MI	10" Planter	3.00
13 *		1359	WR	11½" Vase	10.00	8		3708	MI	Sugar & Cream	3.00	5		3801	BO MI	Min. Epergne Set	5.50
21	2	1427	CR	7" Bowl	3.50	10 *		3712	MI	15 pc. Punch Set				3801	PO	Min. Epergne Set	6.00
21 *	2	1437	CR	7" Basket	5.00					7 qt. Bowl—12 cups	35.00	7		3803	MI	Mayonnaise Set	3.00
21		1454	CR	4½" Vase	3.50	6 *		3714	MI	13½" Plate	5.00	10		3805	MI	3 pc. Vanity Set	6.50
21		1456	CR	6" Vase	4.50	9		3716	MI	8" Bonbon	2.00		2	3806	BO FO	Salt & Pepper	2.25
21		1457	CR	7½" Vase	4.00	9	2	3719	MI	Cereal	1.50	10	2	3806	MI	Salt & Pepper	2.25
21		1466	CR	6" Vase	3.00	5		3720	MI	Banana Bowl	5.00	6	2	3806	CR	Salt & Pepper	4.00
21		1667	CR	Wine Bottle	6.00	5 *		3723	MI	Ftd. Bowl	6.00	3		3809	MI	Condiment Set	10.00
19		1920	MI	10½" Sq. Bowl	4.00	9		3724	MI	8½" Bowl	4.00	6		3810	MI	Ash Tray Set 1 ea.	
20		1954	MI	4" Vase	1.70	5		3725	MI	Jelly Dish	1.50					3876, 3877, 3878	3.50
20		1959	MI	9" Ftd. Fan Vase	4.00	7		3726	MI	Ivy Ball	1.50	8	2	3816	MI	8" Plate	1.70
19	2	1974	MI	2-Lt. Candleholder	3.50	9- 8		3727	BO MI	Comport	2.00	6		3822	MI	Relish	2.00
19		2424	RO	4" Rose Bowl	3.00	4		3727	PO	Comport	2.50	5	2	3825	FO MI	Sherbet	1.50
19		2451	RO	7" Pinch Vase	4.00	9- 3		3728	BO MI	Comport	2.00	4 *		3830	MI	10" Basket	5.00
19		2452	RO	8" Pinch Vase	4.50			3728	PO	Comport	2.50	6 *		3830	CR	10" Basket	6.00
19		2454	RO	6" Vase	4.00	7	2	3729	MI	Nut Dish	1.50	9 *	6	3834	MI	4½" Basket	2.00
19		2456	RO	6" Vase	3.00	3		3731	MI	10" Ftd. Bowl	5.00	9 *	4	3837	BO MI	7" Basket	2.50
19		2457	RO	7½" Vase	4.00	4		3731	PO	10" Ftd. Bowl	6.00		4	3837	PO	7" Basket	3.00
19		2458	RO	8½" Vase	5.00	8		3732	MI	Oval Nut Dish	1.00	6 *	2	3837	CR	7" Basket	4.00
19		2461	RO	Creamer	4.00	6		3733	BO MI	Handled Relish	3.00	9 *	6	3838	MI	6½" Oval Basket	2.00
19		2473	RO	Cruet	6.00	11 *		3734	MI	12" Basket	6.00	7 *		3839	MI	12" Oval Basket	5.00
19		2478	RO	Decanter	8.00	4		3735	MI	9" Cupped Bowl	5.00	4 *		3839	PO	12" Oval Basket	6.00
13		2806	MI	Salt & Pepper Set	2.50	4 *	4	3736	MI	6½" Basket	3.00	11- 5		3842	FO MI	Ftd. Ice Tea	1.65
13		2855	MI	5" Vase	2.50	9		3739	MI	12" Celery	4.00	8	4	3843	BO MI	Wine	1.25
		2855	AG BV	5" Vase	3.00	10		3740	MI	12" Divided Relish	4.00	4	4	3843	PO	Wine	1.50
13		2855	CL HA	5" Vase	3.00	3		3750	BO MI	6" Vase	2.50	11- 5		3845	FO MI	Goblet	1.50
		2855	WR	5" Vase	3.00			3750	PO	6" Vase	3.00	10	2	3847	MI	Punch Cup	1.00
		2857	MI	7½" Vase	3.50	8		3752	MI	11" Vase	5.00	8		3850	MI	5" Vase	2.80
13		2857	AG BV	7½" Vase	4.00	3		3752	AG BV	11" Vase	6.00	6		3850	CR	5" Vase	4.00
12		2857	CL HA	7½" Vase	4.00			3752	CL HA	11" Vase	6.00	3		3850	AG BV	5" Vase	4.00
13		2857	WR	7½" Vase	4.00			3752	WR	11" Vase	6.00			3850	CL HA	5" Vase	4.00
13		2858	MI	8" Vase	3.50	9 *	4	3753	MI	Ftd. Vase	3.00			3850	WR	5" Vase	4.00
13		2865	MI	32-oz. Handled Pitcher	3.50	5	2	3754	MI	Violet Bowl	1.50	4	2	3853	MI	3" Vase	1.00
21	2	3406	MI	Salt & Pepper	2.50	8		3755	MI	9" Vase	4.00	8		3854	MI	4½" Vase	2.00
21		3428	MI	Ftd. Nut Dish	1.50	5	2	3756	BO MI	8" Bud Vase	2.00	6		3854	CR	4½" Vase	3.00
21		3445	MI	Goblet	1.50	4	2	3756	PO	8" Bud Vase	2.50	7	2	3855	MI	Min. Vase	1.00
21		3450	MI	8" Bud Vase	2.00	8		3757	MI	Ftd. Ivy Vase	2.00	4		3856	MI	6" Vase	2.50
21		3460	MI	Ftd. Vase	2.50	9 *	4	3758	BO MI	Medium Vase	2.50			3856	AG BV	6" Vase	3.00
21		3488	MI	Candy Box	2.50		4	3758	PO	Medium Vase	3.00			3856	CL HA	6" Vase	3.00
20 *		3511	MI	Ftd. Cakeplate	6.00	4 *		3759	MI	Tall Vase	4.00			3856	WR	6" Vase	3.00
20 *		3513	MI	Ftd. Cakeplate	6.00		*	3759	PO	Tall Vase	5.00	5		3858	MI	8" Vase	4.00
10		3606	MJ	Cov'd. Sugar & Cream	3.50	8 *		3760	MI	Pitcher Vase	5.00			3858	AG BV	8" Vase	5.00
5		3620	MI	Low Banana Bowl	5.00	4 *		3760	PO	Pitcher Vase	6.00	3		3858	CL HA	8" Vase	5.00
7		3622	MI	9½" Shallow Bowl	5.00	8		3761	BO MI	Handled Decanter	7.50	6		3858	CR	8" Vase	5.00
11		3623	MI	10½" Bowl	5.00	4		3761	PO	Handled Decanter	8.00			3858	WR	8" Vase	5.00
10		3624	MI	10½" DC Bowl	5.00	6		3762	MI	12 oz. Syrup Jug	3.00	9		3859	MI	8" Vase	4.50
10		3625	MI	8" Oval Bowl	2.50			3762	AG BV	12 oz. Syrup Jug	4.00	5		3863	MI	Cruet	4.00
11		3626	MI	8" Bowl	3.50	3		3762	CL HA	12 oz. Syrup Jug	4.00	6		3863	CR	Cruet	4.50
11	3	3630	MI	Bonbon	1.00	3		3762	WR	12 oz. Syrup Jug	4.00	3 *		3867	MI	Lavabo	15.00

* Prepacked Items.

† "Cup not guaranteed to be heat resistant."

The Fenton Art Glass Company

WILLIAMSTOWN, WEST VIRGINIA

Effective July 1, 1961.

CATL. PAGE NO.	QUAN. OF A COLOR TO A CTN.	WARE NO.	COLOR	DESCRIPTION	RETAIL PRICE	CATL. PAGE NO.	QUAN. OF A COLOR TO A CTN.	WARE NO.	COLOR	DESCRIPTION	RETAIL PRICE	CATL. PAGE NO.	QUAN. OF A COLOR TO A CTN.	WARE NO.	COLOR	DESCRIPTION	RETAIL PRICE
7	2	3869	FO MI	Oil	2.25	19		5118	MI	11" Leaf Plate	3.00	17	*	7295	SC	3 Tier Tidbit	12.00
6	2	3869	CR	Oil	3.50	20	*	5196	MI	Leaf Tidbit	6.50	17		7296	SC	2 Tier Tidbit	6.50
5	2	3870	MI	Candleholder	3.00	20	2	5606	MI	Salt & Pepper	2.25	16	*	7303	SC	Chip and Dip	9.00
6	2	3870	CR	Candleholder	4.00	16		5813	SC	Low Ftd. Cakeplate	5.50	16	*	7305	SC	5 pc. Epergne Set	16.50
8	2	3874	MI	Candleholder	2.50	15		5823	SC	11" Bowl	5.50	17	*	7306	SC	15 pc. Punch Set	
7	4	3876	MI	#1 Ash Tray	.80	16		5824	SC	Banana Bowl	5.50					7 qt. Bowl — 12 Cups	37.50
7		3877	MI	#2 Ash Tray	1.00	13		5858	AG BV	8" DC Vase	4.00	15	*	7308	SC	4 pc. Epergne Set	12.50
7		3878	MI	#3 Ash Tray	1.75	13		5858	CL HA	8" DC Vase	4.00	17		7316	SC	Shallow Bowl	4.50
6		3880	MI	Candy Jar	2.75	13		5858	WR	8" DC Vase	4.00	14		7321	SC	11 1/2" DC Bowl	4.50
8		3883	MI	Candy Jar	3.50	15		5859	SC	8" Vase	4.00	15	*	7323	SC	14" Bowl	7.50
9-8		3887	BO MI	Ftd. Candy Jar	4.50	20		6006	MI	Salt & Pepper	2.25	15	*	7324	SC	Banana Bowl	7.50
7		3889	MI	Mustard & Spoon	1.50	18		6056	PC	6" Vase	3.50	15		7329	SC	Low Ftd. Comport	3.50
10		3900	MI	Sugar & Cream	1.50			6080	AG BV	Candy Box	6.00	14	*	7330	SC	Ftd. Square Bowl	7.50
6		3901	MI	Sugar & Cream	1.75	13		6080	CL HA	Candy Box	6.00	15		7333	SC	Handled Relish	3.50
7		3903	MI	Jam Set	3.00	12		6080	WR	Candy Box	6.00	15		7334	SC	Divided Relish	4.00
4		3905	MI	7 pc. Juice Set		20		6158	MI	Medium Vase	3.00	15	* 4	7336	SC	6 1/2" Hdl. Basket	3.50
				6) 3945, 1) 3965	8.00	20		6206	MI	Salt & Pepper	2.25	15		7338	SC	8 1/2" Bowl	4.00
10		3906	MI	Sugar & Cream	2.25	20		6906	MI	Salt & Pepper	2.50	17		7342	SC	Ftd. Tumbler	2.50
8 *		3913	MI	Ftd. Cakeplate	6.00	19		6909	MI	Condiment Set	7.00	18		7350	PC	5" Vase	4.50
6		3915	MI	Jam & Jelly	6.50	14		7156	SC	6" DC Vase	3.00	14		7354	SC	4 1/2" DC Vase	1.50
6		3916	MI	Oil & Vinegar	6.50	18		7156	PC	6" DC Vase	4.00	14		7356	SC	6 1/4" DC Vase	2.50
6		3917	MI	Sugar & Cream	4.50	18		7157	PC	6" Vase Tulip	4.00	14	2	7377	SC	Ash Tray	2.50
5		3920	MI	Ftd. Comport	3.50	18		7166	PC	6" Jug	5.00	16	*	7394	SC	2 Tier Tidbit	10.00
10		3921	MI	5" Star Bonbon	1.00	17		7201	SC	Sugar & Cream	5.50	15		7425	SC	7 1/2" Bowl	3.00
3		3924	BO MI	9" Bowl	3.00	15		7202	SC	Epergne Set	7.50	17	*	7427	SC	Ftd. Bowl	7.50
3-6		3924	CR	9" Bowl	4.00	16		7203	SC	Mayonnaise Set	4.00	15		7428	SC	8" Bonbon	2.50
10	3	3926	MI	6" Bonbon	1.00	15	†	7209	SC	Cup & Saucer	2.75	16		7429	SC	Ftd. Comport - DC	4.00
7		3927	MI	7" Bowl	2.00	16		7210	SC	10 1/2" Plate	3.50	17		7430	SC	Ftd. Comport - Flared	4.00
6		3927	CR	7" Bowl	3.00	16		7211	SC	12 1/2" Plate	4.50	15		7451	SC	6" Vase	2.50
7	2	3928	MI	Berry Dish	1.00	14	*	7213	SC	Ftd. Cakeplate	7.50	15		7453	SC	8" Vase	4.00
6		3937	MI	7" Bonbon	1.50	16	*	7216	SC	16" Torte Plate	7.50	17		7467	SC	70 oz. Jug	7.50
7		3938	MI	12" Bowl	5.00	14-16	2	7217	SC	8 1/2" Plate	2.50	17		7474	SC	6" Candleholder	3.50
10		3942	MI	12 oz. Tumbler	1.10	16	2	7219	SC	6 1/2" Plate	1.75	18		9020	PC	Shell Bowl	6.00
10	2	3945	FO MI	5 oz. Tumbler	.80	14		7221	SC	Deep Dessert	1.75	20	*	9023	MI	Flared Lattice Bowl	8.00
11		3946	FO	16 oz. Tumbler	1.25	15		7222	SC	Low Dessert	1.50	20	*	9029	MI	Ftd. Comport	5.00
6		3947	CR	12 oz. Tumbler	2.50	14	*	7223	SC	13" Bowl	8.00	20	2	9030	MI	Lacy Edge Shell	1.25
11-10		3949	FO MI	9 oz. Tumbler	1.00	18	*	7223	PC	13" Bowl	10.00	21		9080	AR MI	Honey Jar	4.00
9	2	3952	BO GR	4" DC Vase	1.00	15		7224	SC	10" Bowl	4.50			9100	MI	Sugar & Cream Set	4.00
5	2	3952	MI	4" DC Vase	1.00	18		7224	PC	10" Bowl	6.00	13		9100	AG BV	Sugar & Cream Set	5.00
7	2	3953	MI	4" Fan Vase	1.00	14	3	7225	SC	5 1/2" Bonbon	1.50			9100	HA	Sugar & Cream Set	5.00
5		3956	MI	6 1/4" DC Vase	1.50	14	2	7226	SC	Sherbet	1.50			9106	MI	Salt & Pepper Set	2.50
7	2	3957	MI	6 1/4" Fan Vase	1.50	15		7227	SC	7" Bowl	2.25	13		9106	AG BV	Salt & Pepper Set	3.00
5		3958	MI	8" DC Vase	2.50	18		7227	PC	7" Bowl	4.00			9106	HA	Salt & Pepper Set	3.00
7		3959	MI	8" Fan Vase	2.50	17		7228	SC	Ftd. Comport	2.50	13		9150	MI	Pansy Vase	1.50
9		3965	FO MI	Squat Jug	3.50	15		7229	SC	Ftd. Nut Dish	2.00	13		9150	AG BV	Pansy Vase	2.00
9		3967	MI	80 oz. Jug	7.00	14	*	7233	SC	13" Basket	12.00	13		9150	HA	Pansy Vase	2.00
6		3967	CR	80 oz. Jug	8.00	16	*	7234	SC	12" Basket	7.00			9156	MI	6" Vase	4.00
5	2	3974	BO MI	Candleholder	2.00	15	* 4	7237	SC	7" Basket	3.00	13		9156	AG BV	6" Vase	5.00
3	2	3974	PO	Candleholder	2.50	18	* 2	7237	PC	7" Basket	5.00	13		9156	CL HA	6" Vase	5.00
7		3977	MI	1/4 lb. Cov. Butter	2.50	18		7250	PC	8" Vase Tulip	4.50	13		9156	WR	6" Vase	5.00
10		3979	MI	Mustard Kettle	1.50	14		7254	SC	4 1/2" Vase	2.25			9166	MI	48-oz. Pitcher	5.00
5		3980	MI	Ftd. Candy Jar	3.00	14		7258	SC	8" DC Vase	3.50	13		9166	AG BV	48-oz. Pitcher	6.00
10	2	3990	MI	Kettle	1.00	18		7258	PC	8" DC Vase	4.50			9166	HA	48-oz. Pitcher	6.00
5	2	3991	MI	Hat	1.00	17	*	7262	SC	12" Vase	7.50		3	9175	AR BU	5" Ash Tray	1.00
7	*12	3994	MI	4 1/2" Jardiniere	1.20	15	2	7271	SC	Candleholder	3.00	18	3	9175	CY GR	5" Ash Tray	1.00
	2	3995	BO GR	Slipper	1.00	14	2	7272	SC	Candleholder	3.50	18		9176	AR BU	9" Ash Tray	2.50
10	2	3995	MI TO	Slipper	1.00	18	2	7272	PC	Candleholder	5.00			9176	CY GR	9" Ash Tray	2.50
7		3996	MI	6" Jardiniere	1.75	16	2	7274	SC	Candleholder	3.00	20		9178	MI	9" Ogee Ash Tray	3.00
7		3998	MI	Hurricane Lamp	4.50	17		7280	SC	Ftd. Candy Box	6.00	21		9522	CY	Punch Ladle	2.20
20		4802	MI	Epergne Set	5.00	14	*	7291	SC	Sandwich Tray	6.50	21	12	R9523	CY	Mayonnaise Ladle	.60
19		5116	MI	8" Leaf Plate	2.00	16	*	7294	SC	2 Tier Tidbit	10.00	1	doz.	9581	—	Punch Cup Hook, per dz.	1.00

"Simply Elegant"

Simple lines of pure elegance to make your most delicious cake even more tempting. Put it on this footed cake plate of lustrous Milk Glass with its rippled edge of handspun crystal and listen to the "oohs and aahs".

Its huge 13" diameter for easy convenience in cutting makes a perfect center piece for table or buffet.

Ask for
Silvercrest



Handmade in the age old manner

STORE NAME

M-55-17

Actual Size is
2 Col. x 6 in.

country-fresh charm

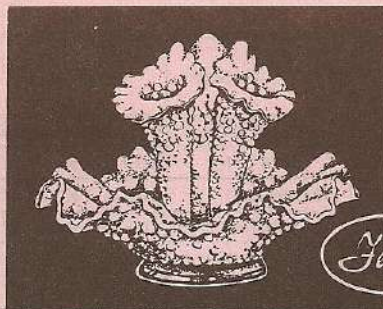

a unique handmade MINIATURE *Epergne* Set

A fluted bowl with ruffles that could have been copied from Grandmother's blouse of the 1890's.

Tall, trumpet-like vases cup your floral arrangements or remove so the bowl may be used for candies and nuts. This lovely epergne has a long cherished antique appeal. In five colors—Milk Glass, Topaz, Blue, Green and Plum Opalescent.

DEALER NAME

M-59-11

Actual Size is
2 Col. x 7 in.

SOME DISH!

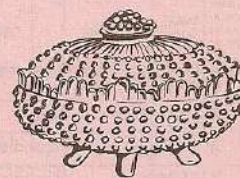

A new Fenton Candy Box in Hobnail. A conversation piece of handmade Milk Glass which holds a generous amount of confections. It's different! It's Some Dish!



STORE NAME

M-60-32

Actual Size is
1 Col. x 7 in.

Lovely Things

FROM
LONG
AGO

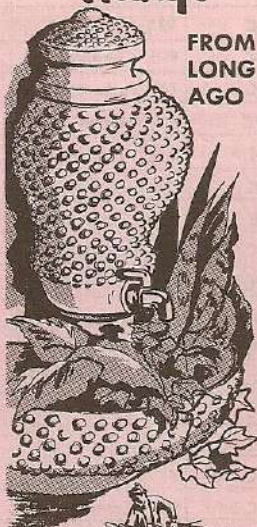

HOBNAIL Lavabo IN AUTHENTIC MILK GLASS

The Lavabo has fast become the most beautiful form of wall planter, and this one of Hobnail White Milk Glass is one of the prettiest we've seen. And it really works. Remove lid and fill 10½" high urn with water, then just turn the spigot to water the plants in the 9½" wide basin beneath.

STORE

M-58-28

Actual Size Is
1 col. x 9"



For that cherished gift



HOBNAIL Candy Jars

ADD A TOUCH of Victorian Charm to your home with an authentic reproduction of great grandmother's favorite candy jars. Handmade in the age old manner from America's Finest Milk Glass.



STORE NAME

M-55-10

Actual Size is
2 Col. x 6 in.



HOBNAIL

beauty stands apart

...true beauty stands apart—and so it is with Fenton's HOBNAIL pattern. Never has anything captured the imagination with its unusual loveliness as has Hobnail. We just couldn't resist it, and simply had to share it with you. The colors are beautiful—in Milk Glass too. And you'll be pleasantly surprised at how inexpensive fine hand-crafted glass can really be.

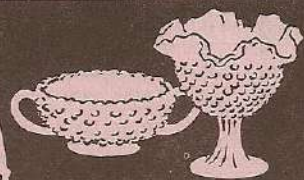

America's
finest glass
in Color!

STORE NAME

M-57-25

Actual Size is
2 Col. x 7 in.

IMPORTANT PRICE CORRECTION

#3677 MI Covered Butter & Cheese is shown on your order blank at \$2.50 Cost. It should be \$2.00!

Please adjust your new retail price list and order blanks accordingly.