

RETAIL PRICE LIST
(For Accounts East Of The Rocky Mountains)

The Fenton Art Glass Company

WILLIAMSTOWN, WEST VIRGINIA

Effective on all shipments after July 1, 1959.

We urge you—

For your convenience and ours—please use the Fenton Order Blank when placing orders by mail. We will send you two to replace it.

By doing this you will speed up the handling and shipment of **YOUR** order. You can see the Fenton ware number in our Catalog, on our Invoice and on each individual box.

TO RECEIVE and PRICE:

Each box is marked with a pressure sensitive label showing Fenton's ware number, color and suggested retail price. Just check the ware number against your invoice and then price for selling by merely transferring the label from the box to the ware.

COLOR CODE

AR—Antique Amber	MI—Milk
BO—Blue Opalescent	MR—Ruby w/Milk
CR—Cranberry	PC—Peach Crest
CY—Crystal	PO—Plum Opalescent
FO—French Opalescent	RO—Ruby Overlay
GO—Green Opalescent	SC—Silver Crest
JM—Jamestown Blue w/Milk	SJ—Silver Jamestown
JT—Jamestown Blue Transparent	TO—Topaz Opalescent

Items ordered in quantities varying from our Standard Pack will be shipped in the next nearest Standard Package.

TERMS:

A special handling charge is made on all PARCEL POST shipments. The charge is 10% or \$1.00, whichever is greater.

Terms: 1% 15 days from Invoice date, net 30 days, F.O.B. Factory.

No Packing Charge

No Freight Allowance

No Allowance For Breakage

See back of Price List for representative ad mats available. Proofs of entire mat line for your selection will be sent you on request. Mats are supplied at no charge.

Horizon — Michael Lax Design — Handmade By Fenton

CATL. PAGE NO.	QUAN. OF A COLOR TO A CTN.	WARE NO.	COLOR	DESCRIPTION	RETAIL EACH	CATL. PAGE NO.	QUAN. OF A COLOR TO A CTN.	WARE NO.	COLOR	DESCRIPTION	RETAIL EACH	CATL. PAGE NO.	QUAN. OF A COLOR TO A CTN.	WARE NO.	COLOR	DESCRIPTION	RETAIL EACH
†		8101	FO	Sugar & Cream Set	5.00	†		8106	JT	Salt & Pepper	6.00	†		8175	AR	5" Candleholder with Insert	4.00
†		8101	AR	Sugar & Cream Set	5.00	†		8121	AR	Nut Dish	1.50						
†		8101	JT	Sugar & Cream Set	5.00	†		8121	JT	Nut Dish	1.50	†		8175	JT	5" Candleholder with Insert	4.00
†		8102	FO	Epergne	11.00	†		8122	AR	Bowl	4.00						
†		8102	AR	Epergne	11.00	†		8122	JT	Bowl	4.00	†		8176	FO	6½" Candleholder with Insert	4.50
†		8102	JT	Epergne	11.00	†		8123	AR	Bowl	8.00						
†		8103		Hangers needed with 8104 and 8105	1.25	†		8123	JT	Bowl	8.00	†		8176	AR	6½" Candleholder with Insert	4.50
†		8104	AR	Hanging Vase with Thong	5.00	†		8126	FO	10½" Bowl with Base	6.00	†		8176	JT	6½" Candleholder with Insert	4.50
†		8104	JT	Hanging Vase with Thong	5.00	†		8126	AR	10½" Bowl with Base	6.00						
†		8104	JT	Hanging Vase with Thong	5.00	†		8126	JT	10½" Bowl with Base	6.00	†		8177	FO	8" Candleholder with Insert	5.00
†		8105	AR	Hanging Bowl with Thong	4.00	†		8157	FO	8½" Vase	6.00						
						†		8157	AR	8½" Vase	6.00	†		8177	AR	8" Candleholder with Insert	5.00
						†		8157	JT	8½" Vase	6.00						
†		8105	JT	Hanging Bowl with Thong	4.00	†		8162	FO	Oil	2.50	†		8177	JT	8" Candleholder with Insert	5.00
†		8106	FO	Salt & Pepper	6.00	†		8162	AR	Oil	2.50						
†		8106	AR	Salt & Pepper	6.00	†		8162	JT	Oil	2.50						
						†		8175	FO	5" Candleholder with Insert	4.00						

†See Summer Catalog Supplement.

**RETAIL
PRICE LIST**

The Fenton Art Glass Company
WILLIAMSTOWN, WEST VIRGINIA

(For Accounts East of)

Where no quantity is listed, item is packed one to a carton.

CATL. PAGE NO.	QUAN. OF A COLOR TO A CTN.	WARE NO.	COLOR	DESCRIPTION	RETAIL EACH	CATL. PAGE NO.	QUAN. OF A COLOR TO A CTN.	WARE NO.	COLOR	DESCRIPTION	RETAIL EACH	CATL. PAGE NO.	QUAN. OF A COLOR TO A CTN.	WARE NO.	COLOR	DESCRIPTION	RETAIL EACH
.5		1021	JM	Ftd. Ivy Ball	4.00	•		3459	MI TO	6" Fan Vase	3.00	9		3764	AR MI	54 oz. Jug	6.00
4		1021	MR	Ftd. Ivy Ball	6.00	†		3460	MI TO	Ftd. Vase	2.50	6		3767	MI	7 oz. Oil	3.00
3	1/2	1427	CR TO	7" Bowl	3.25	†	*1/2	3461	MI TO	Medium Vase	2.50	†		3770	MI TO	Candleholder	2.50
3	*1/2	1437	CR TO	7" Basket	5.00	•		3463	MI TO	Cruet	3.50	†		3771	BO GO	Candle Bowl	2.50
*3		1440	CR TO	6" Vase	4.50	•	1/2	3474	MI TO	Candleholder	2.00	†		3771	MI TO	Candle Bowl	2.50
3		1441	CR TO	7" Vase	4.00	•		3477	MI TO	1/4 lb. Cov. Butter	2.50	†		3771	PO	Candle Bowl	3.00
2		1442	CR TO	10" Vase	6.00	•		3480	MI TO	Candy Jar	4.00	6	1/2	3774	MI	10" Candleholder	3.50
3		1448	CR TO	Ivy Vase	4.00	•		3488	MI TO	Candy Box	2.50	11		3780	MI	Wedding Jar	4.50
3		1450	CR TO	5" Vase	4.00	20	*	3511	MI	Ftd. Cakeplate	6.00	†	*	3791	MI TO	Sandwich Tray	6.00
*3		1451	CR TO	11" Vase	7.00	20	*	3513	MI	Ftd. Cakeplate	6.00	†	*	3794	MI TO	2 Tier Tidbit	9.00
3		1454	CR TO	4 1/2" Vase	3.25	8	*	3701	MI	Epergne Set	7.50	*9	*	3801	BO GO	Min. Epergne Set	5.00
3		1456	CR TO	6" Vase	4.00	9	*	3703	MI	Chip and Dip	7.00	*9	*	3801	MI TO	Min. Epergne Set	5.00
*3		1457	CR TO	7 1/2" Vase	4.00	6	*	3704	MI	Console Set		*9	*	3801	PO	Min. Epergne Set	6.00
2		1458	CR TO	8" Vase	5.00					1) 3724, 2) 3774	11.00	6		3803	MI	Mayonnaise Set	2.50
*2		1466	CR TO	6" Vase	3.00	†	*	3705	MI TO	Hanging Bowl	10.00	9		3805	MI	3 pc. Vanity Set	6.00
*3		1473	CR TO	Cruet	5.00	6		3708	MI	Sugar & Cream	3.00	*13	1/2	3806	AR FO	Salt & Pepper	2.00
5		1667	CR	Wine Bottle	6.00	12	*	3712	MI	15 pc. Punch Set		7	1/2	3806	MI	Salt & Pepper	2.00
4	*	1920	MI	10 1/2" Sq. Bowl	4.00					7 qt. Bowl—12 cups	30.00	8	1/2	3806	CR	Salt & Pepper	4.00
4	*	1922	MI	Ftd. Bowl	7.50	†	*	3714	MI TO	13 1/2" Plate	5.00	6	*	3809	MI	Condiment Set	10.00
4	*	1924	MI	Ftd. Bowl	7.50	9		3715	MI	Oil & Mustard	5.50	9		3810	AR MI	Ash Tray Set 1 ea.	
4		1954	MI	4" Vase	1.50	12	*	3718	MI	21 pc. Punch Set						3876, 3877, 3878	3.00
4		1958	MI	8" Ftd. Vase	4.00					7 qt. Bowl—18 cups	35.00	† 11	1/2	3816	MI TO	8" Plate	1.50
4		1959	MI	9" Ftd. Fan Vase	4.00	†	*	3720	MI TO	Banana Bowl	5.00	13		3822	AR MI	Relish	2.00
4	1/2	1974	MI	2-Lt. Candleholder	3.50	8	*	3723	MI TO	Ftd. Bowl	6.00	13-6	1/2	3825	FO MI	Sherbet	1.30
12-13		2424	JT RO	4" Rose Bowl	3.00	6		3724	MI	8 1/2" Bowl	4.00	10	*	3830	MI TO	10" Basket	5.00
•		2442	RO	7" Vase	4.00	8		3725	MI	Jelly Dish	1.50	7	*	3830	CR	10" Basket	6.00
•		2448	RO	8 1/2" Vase	6.00	†		3726	MI TO	Ivy Ball	1.50	7	*1/2	3834	MI	4 1/2" Basket	2.00
12-13		2450	RO	6" Vase	4.00	*9		3727	MI TO	Comport	2.00	10	*1/2	3837	BO GO	7" Basket	2.50
12-13		2451	RO	7" Pinch Vase	4.00	7		3728	BO GO	Comport	2.00	10	*1/2	3837	MI TO	7" Basket	2.50
13		2452	RO	8" Pinch Vase	4.50	7		3728	MI TO	Comport	2.00	10	*1/2	3837	PO	7" Basket	3.00
13		2453	RO	10" Vase	5.00	7		3728	PO	Comport	2.50	7	*1/2	3837	CR	7" Basket	4.00
12		2454	RO	6" Vase	3.50	7	1/2	3729	MI	Nut Dish	1.50	6-13		3842	FO MI	Ftd. Ice Tea	1.50
13		2455	RO	7" Vase	4.00	†		3730	MI TO	Ribbon Candy Bowl	5.00	13		3845	AR FO	Goblet	1.40
12		2456	RO	6" Vase	3.00	†	*	3731	BO GO	10" Ftd. Bowl	5.00	6		3845	MI	Goblet	1.40
12		2457	RO	7 1/2" Vase	4.00	†	*	3731	MI TO	10" Ftd. Bowl	5.00	12	1/2	3847	MI	Punch Cup	.90
12		2461	RO	Creamer	4.00	†	*	3731	PO	10" Ftd. Bowl	6.00	10		3850	MI TO	5" Vase	2.50
12		2473	JT RO	Cruet	5.00	9		3732	MI	Oval Nut Dish	1.50	7		3850	CR	5" Vase	4.00
5		3160	CR	5" Vase	4.00	7		3733	MI TO	Handled Relish	2.50	10	1/2	3853	MI	3" Vase	1.00
5		3253	CR	6" Vase	4.00	†	*	3734	MI TO	12" Basket	6.00	11		3854	MI TO	4 1/2" Vase	1.75
•	*	3401	MI TO	Epergne Set	5.00	†		3735	MI TO	9" Cupped Bowl	5.00	7		3854	CR	4 1/2" Vase	2.75
•		3404	MI TO	Sugar & Cream	3.50	7	*1/2	3736	MI	6 1/2" Basket	2.75	11	1/2	3855	MI	Min. Vase	1.00
•	1/2	3406	MI TO	Salt & Pepper	2.50	†		3739	MI TO	12" Celery	4.00	11		3856	MI	6" Vase	2.50
•		3408	MI TO	Cov'd. Sugar & Cream	4.00	†		3740	MI TO	12" Divided Relish	4.00	7		3858	CR	8" Vase	5.00
•		3411	MI TO	11" Plate	4.00	8		3752	MI	11" Vase	5.00	*6		3859	MI TO	8" Vase	4.00
•	*	3412	MI TO	11" Ftd. Cakeplate	6.00	†	*1/2	3753	MI TO	Ftd. Vase	3.00	8		3859	CR	8" Vase	5.00
•		3422	MI TO	8" Ftd. Bowl	6.00	11	1/2	3756	BO GO	8" Bud Vase	2.00	10		3863	MI	Cruet	3.50
•		3425	MI TO	Banana Bowl	4.00	11	1/2	3756	MI TO	8" Bud Vase	2.00	8		3863	CR	Cruet	4.00
•		3428	MI TO	Ftd. Nut Dish	1.50	11	1/2	3756	PO	8" Bud Vase	2.50	12	*	3867	MI	Lavabo	15.00
•		3429	MI TO	9" Bowl	4.00	10		3757	MI	Ftd. Ivy Vase	2.00	13	1/2	3869	AR FO	Oil	2.00
•	*	3430	MI TO	10" Basket	5.00	†	*1/2	3758	BO GO	Medium Vase	2.50	7	1/2	3869	MI	Oil	2.00
•		3435	MI TO	Hldd. Bonbon	1.50	†	*1/2	3758	MI TO	Medium Vase	2.50	8	1/2	3869	CR	Oil	3.25
•	*1/2	3437	MI TO	7" Basket	3.00	†	*1/2	3758	PO	Medium Vase	3.00	10	1/2	3870	MI	Candleholder	3.00
•	*	3439	MI TO	9" Basket	4.00	†	*	3759	BO GO	Tall Vase	4.00	8	1/2	3870	CR	Candleholder	3.50
•		3445	MI TO	Goblet	1.50	†	*	3759	MI TO	Tall Vase	4.00	10	1/2	3874	MI	Candleholder	2.00
†	1/2	3450	MI TO	8" Bud Vase	2.00	†	*	3759	PO	Tall Vase	5.00	9	1/2	3876	AR MI	#1 Ash Tray	.70
†	*	3452	MI TO	Tall Vase	5.00	*7		3762	AR BO	12 oz. Syrup Jug	3.00	9		3877	AR MI	#2 Ash Tray	1.00
•		3454	MI TO	5" Vase	1.50	*7		3762	GO MI	12 oz. Syrup Jug	3.00	9		3878	AR MI	#3 Ash Tray	1.50
•		3457	MI TO	7" Vase	2.00	*7		3762	TO	12 oz. Syrup Jug	3.00	11		3880	MI	Candy Jar	2.50
†		3458	MI TO	9" Vase	4.00	*7		3762	PO	12 oz. Syrup Jug	3.50	11		3883	MI TO	Candy Jar	3.00

*Pre-Packed item - shown in the first two columns of the Order Form.

*See 1959 Catalog Supplement.

§ Cup not guaranteed to be heat resistant.

†See Summer Catalog Supplement.

CATL. PAGE NO.	QUAN. OF A COLOR TO A CTN.	WARE NO.	COLOR	DESCRIPTION	RETAIL EACH	CATL. PAGE NO.	QUAN. OF A COLOR TO A CTN.	WARE NO.	COLOR	DESCRIPTION	RETAIL EACH	CATL. PAGE NO.	QUAN. OF A COLOR TO A CTN.	WARE NO.	COLOR	DESCRIPTION	RETAIL EACH	
11		3886	MI	Honey Jar	2.00	20	*	5196	MI	Leaf Tidbit	6.00	15	¼	7274	SC	Candleholder	3.00	
11		3887	BO GO	Ftd. Candy Jar	4.00	5	¼	5606	MI	Salt & Pepper	2.00	17		7280	SC	Ftd. Candy Box	5.00	
11		3887	MI TO	Ftd. Candy Jar	4.00	14	*	5813	SC	Low Ftd. Cakeplate	5.00	19	*	7291	SC	Sandwich Tray	6.00	
11		3887	PO	Ftd. Candy Jar	5.00	14	*	5823	SC	11" Bowl	5.00	19	*	7294	SC	2 Tier Tidbit	9.00	
7		3889	MI	Mustard & Spoon	1.50	14	*	5824	SC	Banana Bowl	5.00	19	*	7295	SC	3 Tier Tidbit	11.00	
7		3900	MI	Sugar & Cream	1.50	5		6006	MI	Salt & Pepper	2.00	19	*	7296	SC	2 Tier Tidbit	6.00	
8		3901	MI	Sugar & Cream	1.75	16-18		6056	PC SJ	6" Vase	3.00	15	*	7301	SC	2 pc. Epergne Set	10.00	
9		3903	MI	Jam Set	3.00	15-18		6058	PC SJ	6½" Vase	4.00	19	*	7303	SC	Chip and Dip	9.00	
•13	*	3905	AR FO	7 pc. Juice Set		12		6206	MI	Salt & Pepper	2.00	17	*	7305	SC	5 pc. Epergne Set	16.50	
				6) 3945, 1) 3965	7.50	12	*	6209	MI	Condiment Set	6.00	18	*	7306	SC	15 pc. Punch Set		
6	*	3905	MI	7 pc. Juice Set	7.50	12		6219	MI	Triangle Plate	2.00					7 qt. Bowl—12 cups	35.00	
•7		3906	AR MI	Sugar & Cream	2.00	23	¼	6674	CY	Petite Epergne	1.50	15	*	7308	SC	4 pc. Epergne Set	12.00	
11	*	3913	MI TO	Ftd. Cakeplate	6.00	23	¼	6674	MI	Petite Epergne	2.00	16		7316	SC	Shallow Bowl	4.00	
9		3915	MI	Jam & Jelly	6.00	20		6906	MI	Salt & Pepper	2.50	19		7321	SC	11½" DC Bowl	4.00	
9		3916	MI	Oil & Vinegar	6.00	21	*	6909	MI	Condiment Set	7.00	19	*	7323	SC	14" Bowl	7.00	
9		3917	MI	Sugar & Cream	4.00	18		7156	SC	6" DC Vase	3.00	14	*	7324	SC	Banana Bowl	7.00	
7		3920	MI TO	Ftd. Comport	3.00	15		7156	PC	6" DC Vase	4.00	17		7329	SC	Low Ftd. Comport	3.50	
9		3921	MI	5" Star Bonbon	1.00	15		7157	PC	6" Vase Tulip	4.00	17	*	7330	SC	Ftd. Square Bowl	7.00	
•11		3924	BO GO	9" Bowl	3.00	15		7166	PC	6" Jug	5.00	18-17		7333	SC	Handled Relish	3.00	
•11		3924	MI TO	9" Bowl	3.00	19		7201	SC	Sugar & Cream	5.00	18		7334	SC	Divided Relish	4.00	
•11		3924	PO	9" Bowl	3.50	17	*	7202	SC	Epergne Set	7.00	16	*½	7336	SC	6½" Hdl. Basket	3.00	
8		3924	CR	9" Bowl	4.00	16-4	*	7202	PC RO	Epergne Set	10.00	18		7338	SC	8½" Bowl	4.00	
9	¼	3926	MI	6" Bonbon	1.00	19		7203	SC	Mayonnaise Set	4.00	18	*	7339	SC	Hdl. Basket	5.00	
11		3927	MI TO	7" Bowl	1.75	18		7206	SC	Salt & Pepper	5.00	15		7342	SC	Ftd. Tumbler	2.25	
8		3927	CR	7" Bowl	2.75	§19		7209	SC	Cup & Saucer	2.75	16		7350	PC	5" Vase	4.00	
7	¼	3928	MI	Berry Dish	.80	15		7210	SC	10½" Plate	3.00	17		7354	SC	4½" DC Vase	1.50	
10		3929	MI	9" Square Bowl	4.00	15		7211	SC	12½" Plate	4.00	16		7356	SC	6¼" DC Vase	2.00	
11		3937	MI	7" Bonbon	1.50	15		7212	SC	11½" Plate	4.00	14	*	7394	SC	2 Tier Tidbit	9.00	
6		3942	MI	12 oz. Tumbler	1.00	14	*	7213	SC	Ftd. Cakeplate	7.00	18	*	7397	SC	3 Tier Tidbit	17.00	
13	¼	3945	AR FO	5 oz. Tumbler	.70	15	*	7216	SC	16" Torte Plate	7.00	†	*	7427	SC	Ftd. Bowl	7.00	
6	¼	3945	MI	5 oz. Tumbler	.70	14	¼	7217	SC	8½" Plate	2.00	18		7428	SC	8" Bonbon	2.00	
13		3946	FO	16 oz. Tumbler	1.25	19	¼	7218	SC	5½" Saucer	1.50	•		7451	SC	6" Vase	2.50	
8		3947	CR	12 oz. Tumbler	2.50	15	¼	7219	SC	6½" Plate	1.75	•		7451	PC	6" Vase	3.50	
13		3949	AR FO	9 oz. Tumbler	.80	19		7221	SC	Deep Dessert	1.75	•		7453	SC	8" Vase	4.00	
6		3949	MI	9 oz. Tumbler	.80	15		7222	SC	Low Dessert	1.50	•		7453	PC	8" Vase	5.00	
9	¼	3952	MI	4" DC Vase	1.00	14-17	*	7223	SC	13" Bowl	8.00	•		7454	SC	9" Vase	4.00	
9	¼	3953	MI	4" Fan Vase	1.00	16	*	7223	PC	13" Bowl	10.00	•		7455	SC	7" Vase	4.00	
7		3956	MI TO	6¼" DC Vase	1.50	17-16		7224	SC	10" Bowl	4.00	•		7455	PC	7" Vase	5.00	
10	¼	3957	MI	6¼" Fan Vase	1.50	16		7224	PC	10" Bowl	5.00	•		7458	SC	8½" Vase	6.00	
9		3958	MI	8" DC Vase	2.50	16-17	¼	7225	SC	5½" Bonbon	1.50	•		7459	SC	9" Vase	5.00	
10		3959	MI	8" Fan Vase	2.50	18	¼	7226	SC	Sherbet	1.50	•		7459	PC	9" Vase	6.00	
13		3965	AR FO	Squat Jug	3.30	18-16		7227	SC	7" Bowl	2.00	22		9011	MI	11" Plate	3.50	
6		3965	MI	Squat Jug	3.30	15-18		7227	PC SJ	7" Bowl	4.00	22		9019	MI	9" C Plate	2.50	
6		3967	MI	80 oz. Jug	6.00	14-17		7228	SC	Ftd. Comport	2.50	16		9020	PC	Shell Bowl	5.00	
8		3967	CR	80 oz. Jug	7.50	14		7229	SC	Ftd. Nut Dish	2.00	22	*	9021	MI	S & E Comport	5.00	
10	¼	3974	BO GO	Candleholder	2.00	14	*	7233	SC	13" Basket	11.00	•	22	*	9023	MI	Flared Lattice Bowl	8.00
10	¼	3974	MI TO	Candleholder	2.00	16	*	7234	SC	12" Basket	6.50	22	*	9024	MI	Banana Bowl	7.50	
10	¼	3974	PO	Candleholder	2.50	14	*½	7237	SC	7" Basket	3.00	22	*	9028	MI	Comport	8.00	
•7		3977	AR MI	¼ lb. Cov. Butter	2.00	16-18	*½	7237	PC	7" Basket	5.00	22	*	9029	MI	Ftd. Comport	5.00	
†		3979	MI	Mustard Kettle	1.50	18		7247	MI	Punch Cup	1.00	22	¼	9030	MI	Lacy Edge Shell	1.25	
9		3980	MI	Ftd. Candy Jar	2.50	§19		7249	MI	Cup	1.25	22	*	9031	MI	Lattice Bowl	6.00	
11	¼	3990	MI	Kettle	.80	16		7250	PC	8" Vase Tulip	4.00	13		9099	MI	C Plate Planter	4.00	
7	*1 dz.	3994	MI	4½" Jardiniere	1.10	16		7254	SC	4½" Vase	2.00	22		9522	CY	Punch Ladle	2.20	
10	¼	3995	MI	Slipper	1.00	14		7258	SC	8" DC Vase	3.50	12-18	1 dz	9581	—	Punch Cup Hook	1.00	
11		3996	MI	6" Jardiniere	1.50	15		7258	PC	8" DC Vase	4.00							
7		3998	MI	Hurricane Lamp	4.00	17	*	7262	SC	12" Vase	7.50							
20	*	4802	MI	Epergne Set	5.00	17-16	¼	7271	SC	Candleholder	3.00							
20		5116	MI	8" Leaf Plate	1.50	19	¼	7272	SC	Candleholder	3.00							
20		5118	MI	11" Leaf Plate	3.00	15	¼	7272	PC	Candleholder	5.00							

"Simply Elegant"

Simple lines of pure elegance to make your most delicious cake even more tempting. Put it on this footed cake plate of lustrous Milk Glass with its rippled edge of handspun crystal and listen to the "oohs and aahs".

Its huge 13" diameter for easy convenience in cutting makes a perfect center piece for table or buffet.



Ask for
Silvercrest



Hand made in the age old manner

STORE NAME

M-55-17

Actual Size is
2 Col. x 6 in.

country-fresh charm

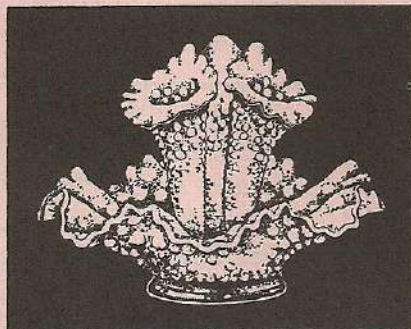

a unique handmade MINIATURE Epergne Set

A fluted bowl with ruffles that could have been copied from Grandmother's blouse of the 1890's. Tall, trumpet-like vases cup your floral arrangements or remove so the bowl may be used for candies and nuts. This lovely epergne has a long cherished antique appeal. In Milk Glass and Topaz Opalescent.

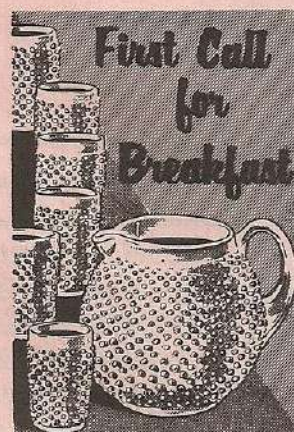

7-PIECE

Juice Set

A bright beginning for every day in your life — your favorite fruit or vegetable liquid served in the delightfully simple charm of this Milk Glass juice set, will start you right. And as a "starter" set for your Hobnail Milk Glass collection you couldn't make a better choice. — Handmade by Americans in the age-old manner.

DEALER NAME

M-55-11

Actual Size is
2 Col. x 7 in.



STORE NAME

M-55-16

Actual Size is
1 Col. x 7 in.

HOBNAIL beauty stands apart

...true beauty stands apart — and so it is with Fenton's HOBNAIL pattern. Never has anything captured the imagination with its unusual loveliness as has Hobnail.

We just couldn't resist it, and simply had to share it with you. The colors are beautiful—in Milk Glass too. And you'll be pleasantly surprised at how inexpensive fine hand-crafted glass can really be.



America's
finest glass
in Color!

STORE NAME

M-57-25

Actual size is
2 Col. x 7 in.

Lovely Things

FROM
LONG
AGO



HOBNAIL Lavabo IN AUTHENTIC MILK GLASS

The Lavabo has fast become the most beautiful form of wall planter, and this one of Hobnail White Milk Glass is one of the prettiest we've seen. And it really works. Remove lid and fill 10½" high urn with water, then just turn the spigot to water the plants in the 9½" wide basin beneath.

STORE

M-58-28

Actual Size Is
1 col. x 9"

Party Partners

Ready for fun and festive occasions, these Fenton pieces add sparkle and distinction to your table, and speak of your good taste in glassware. The sheer beauty of clear crystal edging combined with Milk Glass will add pleasure and styling to your table on all occasions.

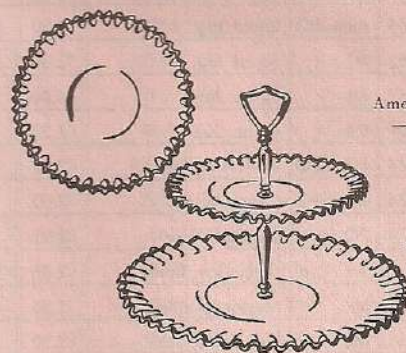

America's
—finest glass
in Color!



STORE NAME

M-59-29

Actual Size Is 2 Col. x 6"